DR. POLK
DENTIST
Office 602 State Nat. Bank Building. Phone 1887.

Corsicana Semi-Weekly Light.

DR. O. L. SMITH
DENTIST
Over Corsicana National Bank
Phones: Office 70
Residence 869

VOL. XLI. THE CORSICANA SEMI-WEEKLY LIGHT, CORSICANA, TEXAS, TUESDAY, AUGUST 3, 1926. NO. 73.

SUNDAY WITHOUT CHURCH SERVICES PASSES PEACEFULLY

PLEBISCITE IS ADVOCATED AND MATTER MAY BE SETTLED SOON

By Associated Press.

San Antonio, Aug. 2.—Peaceful settlement of the Mexican religious situation was foreseen today by Monsignor Tito Crespi, secretary of the Papal Legation in Mexico, who was expelled by the government Saturday.

In an interview, Monsignor Crespi, who arrived in San Antonio incogito, outlined his views of the situation and told of the hitherto unpublished events which led to the closing of Mexican churches and to his expulsion.

"There will be no revolution in Mexico if the Holy See can avoid it," he said. "There are two modes of settlement possible, one by compromise between the Catholics and the government and the other a diplomatic intervention. A revolution and bloodshed would result only in a momentary triumph to the church, which triumph would later be upheld by other chain of events.

"I am going to New York to wait cabled instructions from the Pope relative to my expulsion and as to whether I should return to Rome immediately. Should I receive no immediate instructions, I shall go to Washington and remain in the country ten days. I am not an American citizen as has been alleged by the press, but an Italian."

By Associated Press.

Mexico City, Aug. 2.—An announcement that the Catholic Episcopate is willing to enter upon a truce with the Mexican Government until the Mexican people are able to express theemselves by plebiscite on the religious controversy, and the discovery of a plot to assasinate President Calles, were the outstanding features of Mexico's first priestless Sunday.

Notwithstanding the great parade of the Regional Confederation of Labor, which required two hours to pass a given point, the day was as peaceful a one as the capital ever has known.

While the marchers passed the Palace, where President Calles, surrounded by his ministers, stood waving his handkerchief in answer to the cheering members of the parade, the faithful were kneeling in prayer in various churches, beseeching an amelioration of the situation brought about by the Government putting into force its new religious regulations.

Churches Open for Prayer.

All the Catholic churches, without priests on the altars, were open for prayer and meditation, except the great Cathedral and several of the downtown places of worship, past which the parade made its way. The doors of these were closed in the fear that some untoward event might occur.

Dispatches from all parts of the Republic indicate that tranquility prevailed Sunday everywhere. Although there was tense feeling at some places, no actual trouble developed. The government had made strong military preparations in advance promptly to suppress disorder.

The expression of willingness to arrange a truce with the Government was made exclusively to these presiding at the Episcopate.

It was suggested that it should run for a reasonable length of time to give the people a chance to vote on the situation growing out of the religious controversy. Meanwhile, the Episcopate would have the new religious regulations and the "anti-religious persecutions", suspended.

Episcopate Willing to Do Part.

"On its part," says the statement, "the Episcopate is willing to give a solution to the conflict that may save public liberties and at the same time not be unbecoming to the Government."

The statement declares that some Latin American diplomats and some high Government officials have offered their good office to mediate.

"The Episcopate," it continues, "despite its slight hopes for a successful outcome of this offer, has sincerely accepted it, but without any success, as yet. However, we are confident, and we desire that President Calles may not be absolutely deaf to the voice of the people.

"The present religious conflict is a needless duel. It is a ruinous duel from an economic point of view, as the blockade gives promise of being effective."

Woman Heads Conspiracy.

The alleged conspiracy to kill President Calles is said to have been headed by Miss Dolores Lemus, a young stenographer who has a position in the city hall, which overlooks the Presidential Palace. Miss Lemus and several other women and men are being detained by the police.

One of the secret service operatives asserts that he was present at meetings held by the alleged conspirators and that he once heard Senora Baqdano, wife of a soap manufacturer and one of these arrested, say: "It is better for one man to die than to shed the blood of many."

The police say that all those being held are members of the Defense Society.

The economic boycott of the League for Defense of religious Liberty has taken effect at various places, but its extent has not yet become apparent. The Government has commenced dismissal of employes who are not support its religious policy. Two departmental heads at the city hall were discharged because of their announced opposition to it.

Special dispatches from Guadalajara say one woman and one policeman were killed and nine Catholics wounded in clashes following the suspension of services at the Church of San Juan De Dios Saturday night.

By Associated Press.

Laredo, Texas, Aug., 2.—Monsignor Tito Crespi, Papal Legate to Mexico, who left Mexico City on Saturday morning, reached Laredo Sunday evening about 6 o'clock being met at the railway station in Nuevo Laredo by American Consul Harry L. Walsh and Dr. F. R. Canseco and brought to the Canseco home in Laredo.

He left on the 11 o'clock night train for Newark, N. J., via San Antonio. He had nothing to say regarding the Mexican situation, except that things looked bad but he hoped it would adjust itself. He said he would make a full report after he reached Newark.

Six nuns of the Order of the Good Shepherd from Saltillo arrived in Laredo this morning and will be cared for before proceeding to the Mother House of the order at New Orleans. Arrivals from Mexico say many Catholic churches had large attendance yesterday, but there were no services conducted, only prayers being offered.

Troops Control Matamoras.

By Associated Press.

Brownsville, Texas, Aug. 2.—Large details of Federal troops patrolled the city of Matamoras Sunday, to prevent disturbances, and the city remained quiet.

Hundreds of Mexican Catholics crossed the river to attend masses in the Brownsville churches, the priests of all Catholic churches in that city having ceased their duties early last week. Few Americans crossed to the Mexican side, but Monday morning the business traffic between Brownsville and Matamoras opened as usual.

Old Mission is Closed.

By Associated Press.

El Paso, Texas, Aug. 2.—For the first time in 267 years mass was not held in the Old Mission of Our Lady of Guadalupe in Jaurez Sunday. Most of the usual appointments of the mission had been removed when the priests abandoned the church but worshippers filled the edifice all day conducting their own devotions.

Many Juarez Catholics crossed the bridge and attended services in El Paso churches.

KANSAS FARMER WOULD USE WIFE REPLACE HORSE

By Associated Press.

Kansas City, Aug. 2.—William White, 46, a potato digger, was in the county jail here today after a special deputy sheriff reported that White had hitched his wife to a wagon and attempted to force her to draw it after one of his horses had become ill.

White denied the charge and said he had unhitched the ailing horse and let his wife lead it.

White was arrested last night and charged with drunkenness, beating his wife, beating the horses, disturbing the peace, and possessing intoxicating liquor.

He was arraigned before Judge R. S. Carson, Muncie, Kans., and placed in jail in default of $500 bond.

GRAIN WAREHOUSE BURNED SATURDAY WITH HEAVY LOSS

Fire of undetermined origin Saturday night at 7:30 o'clock caused damage estimated at $3,500 at the Corsicana Grain Company, 204 East Collin street. The fire gained headway rapidly and it was necessary for the fire department to stay on the ground all of Saturday night and a portion of Sunday and Monday morning.

The building was valued at $2,500 with insurance in the same amount. The building was a total loss.

The stock in the building was valued at $1,000 with insurance in the sum of $500. The stock was a total loss also.

The work of the firemen was hampered somewhat, firemen stated by people running over the hose. Six were hailed before corporation Judge H. S. Melear Monday and five drew fines.

Local Capitalist Erect Skyscrapers

LYMAN T. DAVIS.

Lyman T. Davis, local oil man, capitalist, property owner and manufacturer, will erect two buildings each from seven to ten stories in height at Eleventh street and Sixth avenue. One building will be an office building and the other a hotel. A court 25 feet in width will separate the buildings above the first floor.

TWO SKYSCRAPERS WILL BE ERECTED BY LYMAN T. DAVIS

BUILDINGS OCCUPY LOT ONE HUNDRED BY ONE HUNDRED AND TWENTY-FIVE FEET

With the completion of present building plans which will require practically twelve months Corsicana will have two more modern sky-scrapers according to terms of a contract with Lyman T. Davis, well-known Corsicana booster and business man.

The committee in charge of raising the $15,000 bonus completed its work Saturday and Mr. Davis today announced everything in order to proceed with the undertaking.

Mr. Davis recently purchased the Hotel Main property from Will Thompson. By September 1 work of wrecking this building, corner South Eleventh street and West Sixth avenue, will be started.

Tenants in the building are being notified to vacate the property in time for the work to start. The

(Continued on Page 4)

666
is a prescription for
Malaria, Chills, and Fever
Dengue or Bilious Fever
It kills the germs.

Holloway Building Is Being Repaired

Work of repairing the fire damaged building on Tenth street occupied by Hood Cheney Grocery Company and the Bates meat market has been started and it is thought they will be ready for occupancy about August 10. Hood Cheney expects to occupy the building when completed. The building is the property of J. M. Holloway.

D. E. Loian of Fort Worth was here Friday.

C. C. Moses of Georgetown was here today.

TRACK LAYING IS STARTED ON ROAD TEXAS TO KANSAS

NEW ROCK ISLAND LINE TO TRAVERSE RICH AGRICULTURAL COUNTRY

By Associated Press.

Amarillo, Texas, Aug. 2.— The driving of a silver spike, marking the beginning of actual laying of steel on the new Rock Island line from Amarillo to Liberal, Kans., a distance of 145 miles, was celebrated today at the Amarillo Terminal of the branch.

The spike was driven by Colonel C. T. Herring, acting for Mayor Lee Bivins of Amarillo, who is out of the city.

The ceremony was attended by Rock Island officials and a group of prominent Amarillo men.

The new railroad will traverse the rich North Plains agricultural section of Texas and the Oklahoma "Strip" territory.

Mr. and Mrs. E. D. Jones were here from Dallas today.

SEVEN FILIPINOS CONVICTED HAVING MAIMED A TEACHER

ONLY REASON WAS THAT VICTIM WAS OPPOSED TO PRESIDENT QUEZON

By Associated Press.

Manila, Aug. 2.—The Insular Supreme Court sustained today a lower court decision sentencing David Muua, Pedro Zauiat and five other Filipinos to 17 years each in the penitentiary for having cut off the ears of Poppio Monterio and otherwise maltreating him.

Monterio was a teacher in the Lucina high school in Tayabas Province. It was alleged that the convicted men cut off his ears because he expressed himself as opposed to Manuel Quezon, president of the Philippines.

Mrs. M. L. Alexander of Dallas was here Friday.

W. B. Key of Dallas was here today.

L. C. Clay was here today from Dallas.

TWELVE RESIDENTS OF SAN ANTONIO OWE LIVES TO ONE MAN

BOATMAN BRAVED HIGH WAVES TO SAVE PARTY FROM SINKING BOAT

By Associated Press.

San Antonio, Aug. 2.—Twelve San Antonians owe their lives to the heroism of a boatman who late Sunday braved the fury of a 50 mile gale on Medina lake, rescuing them just as their motor boat became waterlogged. While no loss of life has been reported as a result of the rain and wind storm which lashed the lower reaches of the lake into mountain high waves for more than two hours, considerable damage was done to wharves and boats, according to reports reaching San Antonio Monday.

John H. Salmon was here today from Fort Worth.

Thomas G. McClellan, Jr., was here today from Dallas.

Dugald Gordon of Houston was a visitor here today.

Do You Save on Your
Toilet Articles?

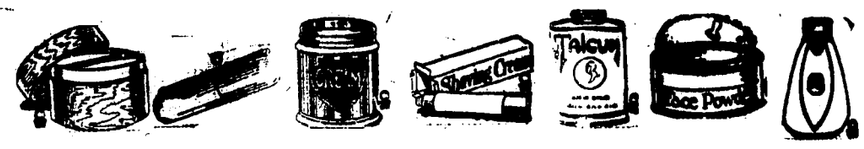

Compare our Prices
Before Buying

FACE POWDER

$1.00 Armands $1.00
... (25c powedr puff free) ...
50c Armand's 50c
(15c powder puff free.)
75c Lov'me 64c
25c Black and White 19c
75c Three Flowers 75c
(15c powder puff free)
60c Pompeilan 52c
$1.00 Coty's 89c
50c Luxor 42c
50c Mavis 44c
$1.00 Narida 69c
50c Djer Kiss 29c
60c Marinello Girl 48c

FACE CREAMS

$1.00 Krank's Lemon Cleansg. 89c
Cucumber Cold 50c
Three Flowers Cleansing Vanishing and Tissue 50c
Armand's Cleansing, Cold and Vanishing 50c
85c Daggett and Ramsdell's .. 73c
60c Daggett and Ramsdell's .. 48c
25c Black and White Vanishing, Cold and Lemon Beautifying 19c
50c Black and White Beauty Bleach 38c
75c Pond's Cold and Vanishing 62c
35c Pond's Cold and Vanishing 31c
50c Melba Celansing and Tissue 43c
50c Palmolive Vanishing 42c
60c Marinello Lettuce Brand Tissue and Whitening 48c

$1.00 Marinello Combination .. 89c
60c Elmo Cucumber 48c
Hind's Honey and Almond 29c
Almond and Benzoin 19c

TALCUM

Coty's $1.00
Narcisse 50c
Rose of Omar 50c
Bonnie B. Narcisse 25c
Johnson's Borated 22c
Armand's 25c
Three Flowers 25c
Three Flowers 50c
25c Mavis 19c
25c Mennen Borated, Violet and For Men 19c
25c Palmolive 19c

TOOTH PASTE

50c Iodent 39c
50c Pepsodent 39c
50c Squibb's 39c
50c Pebeco 39c
25c Listerine 22c
25c Black and White 19c

ROUGE

Three Flowers 80c
60c Luxor 48c
Armand's 50c
60c Pogo 48c
25c Black and White 19c
60c Pompeian 48c

SHAVING PREPARATIONS

William's 35c Cream 29c

K. WOLENS
DEPARTMENT STORE
Corsicana's Dependable Store for 28 Years

Real Service

—that which is inspired by more than a perfunctory interest—can never be measured in dollars and cents.

All of the facilities of modern banking are embodied in our service—of course. But of far greater importance is that intangible something which, for lack of a better word, we call "sentiment."

Sentiment cannot be recorded in the asset column—but its absence would indeed be a great liability.

It forges business relations with links of steel—and it promotes that good-will which is ever the result of clearer understanding.

—and our friends tell us it is always reflected in our service.

The First National Bank
of Corsicana
Since 1872 "The Old Reliable"
Capital, Surplus and Profits over $900,000.00

VACATION LUBRICATION

Why "oil up" the old car, the gun and the fishing tackle when you start on a trip and then take chances on getting "up against it" financially?

Self-identifying TRAVELERS CHECKS, issued in conenient denominations, redeemable if lost, will eliminate all financial fricton—internal and external.

Don't start without some.

Since 1887

Corsicana National Bank
Corsicana, Texas
Capital and Surplus Half Million

2 OUT of Every 3
mature persons now rent

Safe Deposit Boxes

Because 2 out of every 3 are wise enough to pay the small cost of a safe deposit box in order that their possessions of great value to them may be safe against fire theft and misplacement. Be among the wise ones.

Rent Your Safe Deposit Box Here

State National Bank

Corsicana Semi-Weekly Light

Published Tuesdays and Fridays.

Mrs. A. A. Wortham. Lowry Martin
WORTHAM & MARTIN
Owners and Publishers of the Daily Sun and Semi-Weekly Light.

ASSOCIATE PUBLISHERS:
Lynne Wortham. Boyce Martin

Entered in the Corsicana Postoffice as second class matter.

Rates in Navarro county and United States, both for renewals and new subscribers: In advance, year, $1.00; six months 75c; three months 50 cents.

NOTICE.

To those who want their paper changed from one address to another, please give old address as well as new. It will cause less delay and we can give much better service to our subscribers.

TYPOGRAPHICAL UNION LABEL CORSICANA, TEX.

THE RIGHT ANSWER TO VARE

The feeling prevails among those in a position to sound the sentiment of the senate that if William S. Vare is elected to the body in November he will not be permitted to take his seat. It is also said that recognition of this possibility by Pennsylvania voters may make the Keystone senatorial election something more of a fight than its predecessors for 75 years have been.

If there is an incipient tendency away from Pennsylvania's traditional Republicanism it will be strongly stimulated by Senator Norris' present call to the conscience of the state. Norris is an insurgent Republican whose conspicuous quality is courage. In the words of one commentator, "He has never though anything worth stooping for." Yet even in an insurgent Republican it requires courage to suggest, as Norris has done, that for the sake of its own political soul and to save the party and the senate the cost and embarrassment of removing Vare, Pennsylvania might better send his Democratic opponent to the senate in the first place.

Just now, Pennsylvania is fortunate in that the alternative to voting for Vare is not hard to take. William B. Wilson, the Democratic entry, is a former cabinet officer and member of various federal vocational and labor boards and bodies. He is a figure of distinction, probity and broad experience, and is actually much more a man of the people than Vare, whose pride is his common touch.

The presence of such a person in the contest, and the comment of Senator Norris on the recourse it offers the voter, constitute a challenge to the courage and conscience of a great state.

WILLS AND THEIR WAYS

Every one knows what an important thing a will is. It does seem a little peecuiiar that a man or woman who has shuffled off this mortal coil and reached the undiscovered country from whose bourne no traveler returns, and who may therefore be considered to have no further concern with mere sublunary affairs, should yet have a great deal to say in the appointment here of so many blocks of stock, there of so many parcels of real estatea nd elsewhere of so many horses, automobiles, pieces of furniture and dolars and cents.

A great deal, be it noted, but not all, for the law wisely limits what a testator can do. Thus as early as 1279, one finds the enactment of the first of those many statutes of mortmain which were designed to prevent clergymen from frightening dying persons into conveying or bequeathing their lands for charitable or eccclesiastical purposes. Similarly, most of the states of this country have special acts which safeguard the interests of the family of a decedent from any gross abuse of the exercise of the will-making power.

The case of those persons who, while in full possession of health and testamentary capacity, vociferously assert that their wills are already made and all their affairs in order and yet are found intestate when the final summons comes is admirably illustrated by Dickens in "David Copperfield" in the person of Mr. Spenlow, who lived among wilds, was always dilating on the necessity of making a will and yet made none himself and left everything concerning his estate at sixes and sevens.

The moral seems to be: Make your will betimes, but get someone else to draw it up.

FUNDAMENTAL

While Premier Poincaire marshalled his cabinet to confront the chamber of deputies, the French people marshaled themselves grimly outside the doors of banks, detremined to grasp whatever they had and "do something" with it which might preserve its value. This is a tragic picture to every man or woman, of whatever nationality, who has saved something and can imagine the bitter discouragement of seeing it dwindle toward the vanishing point, with no return, no extravagance, nothing whatever for it.

For the French peoeple who are confronted with the reality of reckless financing the world is truly sorry; for the French leaders who have permitted that reckless financing there can be little else than blame for their selfish political maneuvers, with possibly some pity for the reckoning that must be theirs some time and, if the signs are not misleading, soon

The simple fact is that the United States debt is not the cause of the situation; if the debt were cancelled France would be no better off and her credit, on which she relies for the future, would be to that added extent impaired. No one can help her, not by all the loans in the world, not by all the cancellations in the world, not in any whatever. It is her own problem, a crisis created by circumstances, unforseen in part, but in no other part deliberately and recklessly encouraged by leaders either gone mad or blind.

France, nationally bankrupt, has not hesitated to fight wars, to adopt huge and expensive colonial experiments, often in regions where she is not wanted and has no legitimate title to be. France, facing the accumulated financial irresponsibility of many years, has tossed the figures lightly to one side and invested furiously in armamants, both for herself and for a number of her allies whom she favored.

France, with the example of Germany to shock her into reason, has persuaded herself that the way to financial restoration is for everyone to forgive her debts, when the truth is that there never lived the debtor who could be saved in that way.

The situation did not arise yesterday; it did not even arise with the war which, however, gave terrific momentum to the French financial crisis. It pre-dates the war. It will outlast all conceivable acts of international charity. The remedy lies with France, and with none other, and must be identified first with the character of the French people and their political leaders; after which it will write itself into the balance sheet as the chief asset of national integrity.

IT MAKES SUMMER WORTH WHILE

It must be lamented that there are not the same possibilities of publicity for the occasions when lives have been saved by swimming as for the instances where swimming has been the cause of loss of life. Putting it another way, a drowning is always a startling and much discussed item of news, but little is said or written about the countless cases where the health-giving powers of swimming have lengthened life and restored health.

Within the last several years swimming has become the most popular sport in the United States. It is the one branch of athletics entered into by both sexes in great numbers. In the rural districts and small communities the youngsters have been compelled to share the "old swimmin' hole" with their sisters, big brothers, mothers and fathers, or in fact the world at large. Indoor and outdoor beaches and pools are extending the sport to all four seasons of the year.

Than swimming there is no more healthful amusement known to man. It is affording fresh air, invigorating exercise and physical development to thousands. If the present university of swimming is a fad, as many hold, the public has shown rare wisdom in accepting it. We are saving precious hours for work when we can take our recreation and exercise in the same hour from the bathing pool.

An ad pictures a hydraulic machine which exerts a pressure of 20 tons to the square inch, or just about enough to close the lid of a well-filled vacation trunk.

A recently invented umbrella folds up into a roll only 10 inches long and 2 1-2 inches in diameter, a very convenient stealing size.

The honeymoon is more or less definitely on the wane when he suggests driving into town for the evening to get a warm meal.

The complete cynic has finally been located in the person of a New York judge who rules that a hearse is a pleasure vehicle.

Today's Cross-Word Puzzle

TIC TAC TOE

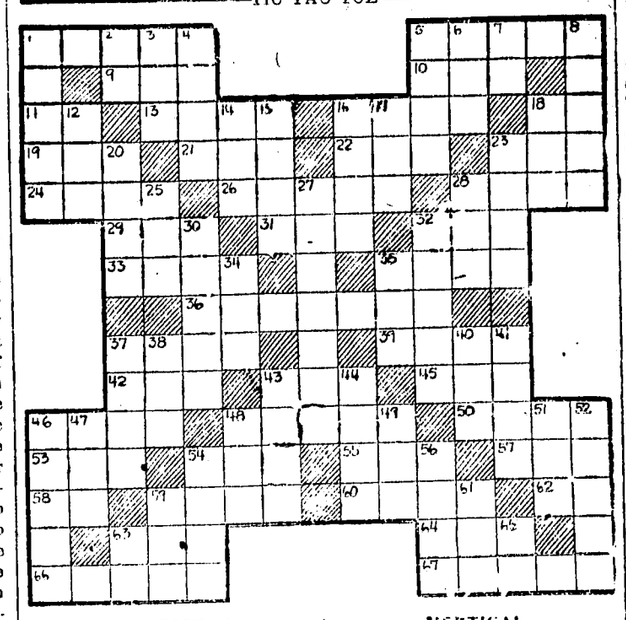

HORIZONTAL

1—chop into minute pieces
5—stays in expectation
9—propelling device
10—sea eagle
11—confused type
13—haven
16—entreaty
18—toward
19—terminal
21—French coin
22—knock
23—energy (slang)
24—raised platform
26—multitude
28—vegetables
29—point of a pen
31—Spanish monk
32—large body of water
33—group of three performers
35—injure
36—sprinkle with liquid
37—foot covering
39—lizard
42—measure of weight
43—essay
45—female deer
46—bird's crop
48—wood nymph
50—nostril
53—[illegible]
54—song of cry of a pigeon
55—illuminated
57—mingle
58—article
59—U. S. coin
60—heroic poem
62—exit
63—implement used in building
64—force in
66—self-esteem
67—put up

VERTICAL

1—way dull and dispirited
2—negative
3—head covering
4—god of Love
5—cry
6—Southern constellation
7—preposition
8—ceases
12—girl's name
14—decay
15—grass
16—sailing canoe of the Malay Archipelago
17—lick up
18—beverage
20—force or power
23—fuel
25—title of [illegible]
27—eloquence
28—by means of
30—American buffalo
32—more certain
34—[illegible] (poet.)
35—female bird
37—requin
38—in what manner
40—triumphs
41—a side in game
43—canter
44—men's collar
46—fastener
47—sped
48—put on
49—egg
51—bone of the body
52—put forth effort
54—yield
56—weary
59—kind of fish
61—vehicle
63—exclamation used to call attention
65—pronoun

Herewith is solution to yesterday's puzzle:

REMOVAL EMBARGO ON SHIPMENT ARMS INTO MEXICO NEAR

By Associated Press.

Washington, July 30.—Removal of the embargo which forbids shipment of arms into Mexico is under consideration here, and President Coolidge will be asked to decide whether such a step shall be taken.

There are indications that some time may elapse before a decision is made. Meantime the State Department refuses to disclose its views on the subject.

Extreme caution has resulted from the fact that removal of the restrictions has come up for discussion at a time when the situation in Mexico is perhaps as tense as when the embargo was proclaimed in 1924, and now is complicated by religious issues between the government and churches of that country.

The embargo order was issued in 1924 when the De La Huerta revolution was in progress. It was designed principally to prevent Americans supplying revolutionists.

At the same time the Washington government itself gave direct support to the Mexican government by selling it several thousand service rifles and some machine guns and military airplanes.

WATERS OF SHINANO RIVER RAVAGE LARGE ISLAND TERRITORY

By Associated Press.

Tokyo, July 30.—The toll of dead and missing in the terrific floods which have ravaged Niigita prefecture on the west coast of the main island of Japan, was placed at 400 today, as numerous corps of rescuers entered the stricken district.

Already disease is reported to have followed in the wake of the waters or the Shiano river, adding to the misery of the population.

Seventy bodies have bee recovered in the village of Tochio alone, this place having borne the brunt of the disturbance.

Many houses were washed away here. In the whole flooded area about 800 houses were destrowed while thousands of acres of rice was flooded and the crops destroyed.

By Associated Press.

Tokyo, July 30.—The meagre news that trickles in from the flood in Niiagita province, reveals a terrific toll in death and destruction. Latest reports fix the dead, injured and missing at about 4300 and the damage to property at ten million yen.

The village of Tochio was worst hit of all the communities. At this place 1,500 houses were demolished and many drowned. In the whole flooded area some 8,000 houses were submerged. Several thousand acres of rice fields were destroyed.

Announcements.

FOR TAX ASSESSOR.

The Semi-Weekly Light is authorized to announce Dock J. Martin as a candidate for the office of Tax Assessor of Navarro county subject to the action of the Democratic primaries.

The Semi-Weekly Light is authorized to announce Moss Wells as a candidate for the office of Tax Assessor of Navarro county subject to the action of the Democratic primaries.

FOR COUNTY CLERK.

The Corsicana Semi-Weekly Light is authorized to announce Mrs. L. E. Hervey as a candidate for the office of county clerk of Navarro county, subject to the action of the Democratic primaries.

The Semi-Weekly Morning Light is authorized to announce the name of Frank R. Young as a candidate for the office of County Clerk of Navarro county subject to the action of the Democratic primaries.

FOR COUNTY SUPERINTENDENT.

The Corsicana Semi-Weekly Light is authorized to announce J. M. McClung as a candidate for reelection to the office of County Superintendent of Navarro county subject to the action of the Democratic primaries.

The Corsicana Semi-Weekly Morning Light is authorized to announce Andrew G. Steele as a candidate for the office of County Superintendent of Navarro County, subject to the action of the Democratic primaries.

FOR COUNTY TREASURER.

The Corsicana Semi-Weekly Morning Light is authorized to announce the name of George B. Wallace as a candidate for the office of County Treasurer of Navarro county subject to the action of the Democratic primaries.

The Corsicana Semi-Weekly Light is authorized to announce Frank Mitchell as a candidate for the office of County Treasurer subject to the action of the Democratic primaries.

Aged Inmates IOOF Home Raise Popcorn

H. A. Killiner of the I. O. O. F. Home brought to the Sun office Friday some fine ears of pop corn that he and Joe Bishop also of the Home raised. They have a large patch and it will soon be ready for the market, he said. The ears well filled out and the corn was of fine quality.

To Purchase New Fixtures.

John T. Goodman, manager of the Beck-Goodman Grocery Company, operator of the Piggly-Wiggly stores in Corsicana, left Thursday for Memphis, Tenn., to purchase new fixtures for Store No. 2, recently damaged by fire.

Farmers Want Column

Rates—One cent a word for each insertion. Count your words, send ad to this office, giving number of times you want it to run, together with check or money order to cover cost. No ad taken for less than 25 cents. Cash must accompany each ad.

CORD WOOD—Good, dry mixed bottom wood for sale. F. O. B. Corbet, or delivered by truck in Corsicana or nearby points. Leave orders with C. J. Knox at Central State Bank.

LOST—A small box of child's clothes, three years old. Lost two and a half miles east of Corsicana on Powell bike. Finder please return to Sun office and receive reward.

TAKEN UP—Two red and black spotted pigs, two months old. Call at 705 North 10th Street.

FOR SALE—I am placing eight of my farms in Navarro county on the market. If interested in a real bargain, take the matter up with me at once. O. L. Albritton. Phones 285 or 621, Corsicana.

LOST—White gold diamond bar pin, either in or near the P. & S. Hospital Wednesday. Finder please return to Sun office. Reward. Mrs. J. W. Fields.

CORD WOOD—Good dry mixed bottom wood for sale F. O. B. Corbet, or delivered by truck in Corsicana or nearby points. Leave orders with C. J. Knox at Central State Bank.

LOST—July 5th white and blue ticked Gop 18 months old, answers to name of Cricket. Lost near Board Tree school house. Finder notify R. P. McEntire, Corsicana. Phone 103 or 873.

FOR SALE CHEAP—One large Gardner mud hog pump, one 500 barrel steel tank, 2 small engines, 2 wheel barrows, 4 shovels, 1 water well cylinder, 1 magneto, 4 jacks. 7th St. Phone 1553-W.

DRESSER ROOMS—50c-75c, $1.00, $3 to $4 per week with bath, all cool outside rooms, nicely furnished and well cared for. Also 2 and 3 room furnished apartments, $5 to $6 per week, gas, water, lights, bath and phone service included. 901 S. 7th St. Phone 1553-W.

LOST—Brown leather traveling bag, containing baby clothes mostly, between Corsicana and Blooming Grove early Tuesday morning. Finder return to Daily Sun Office or phone 1682.

LOST—Ladies' brown hand tooled leather purse, containing good fountain pen, Practorian watch charm and buttons, three or four dollars in cash, business cards with address—Bertha Moore, Kerens, Texas. Finder please notify owner or leave at Tribune Office, Kerens and get reward.

REWARD—$5.00 for return or information leading to recovery white liver-spotted female bird dog. Notify phone 1311.

FOR SALE—623-acre farm 2 miles south of Eureka, known as the J. J. Wilson farm. Address D. A. Newman, Waxahachie, Tex.

EGGS, EGGS—S. C. W. Leghorn eggs, $1.50 per 15. $8.00 per hundred. See O. C. Goodwin, Corsicana, Rt. 1, near Zion's Rest School.

Fire, Fire, Fire

We will get back in business at the same location About August 10th. We will have a new stock throughout, and will appreciate your patronage and try to merit it as in the past.

HOOD CHENEY GRO. CO.

Read the Sun—get all the news.

Professional Cards

Dr. H. B. Love
DENTIST
118 1-2 North Beaton St.
Corsicana
Office Phone 820
Residence Phone 683-J

MRS E J JEFFERS
A Permanent Professional Corsetiere representing the Spirella Corset. Phone 55 for a fitting.

5% MONEY
Long Time and Easy Payments Sec
JOE SANDS
Corsicana, Texas

Dr. R. N. Holloway
Dentist
Hardy-Peck Building.
Phone 824. 121 1-2 W. 6th Ave.
Hours: 8 to 12; 1:30 to 6.

KNIGHTS OF THE KLU KLUX KLAN
Meet Every Tuesday Night
7:30 p. m., second floor
I. O. O. F. Building.
Visiting Klansmen Welcome

WOMACK BOILER AND WELDING WORKS
Richland, Texas, Phone 73.
Pipe Straightening, Plumbing, Etc. Call On Us.

John R. Curington
Attorney-at-Law
Corsicana, — Texas

CIVIL ENGINEERS
Wm. W. McClendon
A. B. Purnell
Office 120 N. 11th
Corsicana, Texas.
Phones 2108-1717.
Consultations, Designs, Appraisals, levees, drainage and general engineering practice.

ASSISTANCE WILL BE BOND VALIDATING GIVEN LEGISLATURE

TEXAS HIGHWAY ASSOCIATION IN SESSION IN DALLAS FRIDAY

By Associated Press.

Dallas, July 30.—Methods by which the Texas Highway Association can assist the legislature in passing road bond validating measures were discussed here today at a meeting of the directors and the auxiliary committee of the association.

The directors recommended valuation of the bonds and suggested that the validating bills be advertised for 30 days in the districts of the State. Further details as to how the association can aid the special legislative session called by Governor Ferguson for September 13, were to be reported by a committee later today.

The meeting was called by Wm. T. Wheeler of Fort Worth, secretary and anager of the Association, and was attended by twenty-five members.

J. A. Kemp of Wichita Falls, a prime mover in road bond validation, said the meeting was called to aid the legislature in adopting legislation to legalize Texas road bonds and restore the faith of the outside world.

Quoting the words of Attorney General Dan Moody following Saturday's primary, "a new day has dawned for Texas" R. M. Hubbard of New Boston, president of the association, declared validation of the bonds was the most important work before the association.

COURT HOUSE NEWS.

From Friday's Daily:

District Clerk's Office.

The following cases were filed:

R. B. Johnson vs. W. M. Huggins et al. suit to remove cloud.

H. C. Allen vs. Harriet Allen, divorce.

Nealie Perkins vs. Mitch Perkins divorce.

Mary Daniels vs. Joe Daniels, divorce.

J. S. Slater et al vs. C. R. Slater, et al, partition of 40 acres of the Charles Duncan sureyv; 15 2-3 acres John T. Treadwell survey; 63 acres A. Y. Lothlin survey.

County Court.

A lunacy trial was in progress in the county court Friday afternoon.

Commisioners' Court.

The commisioners' court met Friday morning and continued the work as a board of equalization.

Constable's Office.

Constable J. J. Howard arrested Pearl Dean, negress, on a charge of aggravated assault in connection with the alleged striking of her husband, Eunice Dean, in an altercation Thursday afternoon. The altercation occurred in the Black Hills community. The negress was arrested in Kerens. Later investigation recalled that the husband also was wanted on a similar charge. He had not been arrested Friday afternoon. The negress is said to have knocked a home run on the head of her husband with an iron pipe and that he had come out second best with a plank as a weapon.

Justice Court.

Judge Sam B. Jordan fined two for vagrancy Friday.

Real Estate Transfers.

N. S. White et ux to Mrs. Virginia Bell Stockton, 30 acres of J L. McCracklin survey, $3,000

T. W. Lovett to Norris W. Lovett, part of block 520, Corsicana, $10 and other considerations.

A. C. Collins et ux to Mrs. Mary Smith Bickham, lots 14, 15 and 16, block D, Lewis Addition, Corsicana, $1,200.

Royalty Deeds.

W. M. Peck to T. W. Lovett, 1-256 interest in 77-16 acres of the R. Heaton survey, $241.12.

Oil and Gas Leases.

Henrietta Little to J. A. Huddleston et al, 180.43 acres Green D. Smith survey, $10 and other considerations.

Allen D. Edens et al to Byron Cheney, 100 acres of Michael Shire League survey, $10 and other considerations.

Allen D. Edens et al to Byron Cheney, 102 acres Michael Shire League survey, $10 and other considerations.

Fred Upchurch to Byron Cheney 30 acres John C. Jeffers Headright survey, $225.

John W. Conner et al to Byron survey and 82 acres Noble Wade Cheney, 60 acres Thomas Pratt survey, $840.

Lewis M. Irvin to Smi-Lock Petroleum Company, 50 acres Smith Turner survey, $1,250.

Robert Dunn et ux to O. C. Smith et al, 28.7 acres Wm. H. Stone survey, $400.

Archie Weaver to Smi-Lock Petroleum Company, 50 acres James Lee survey, $1,250.

George B. Campbell to Smi-Lock Petroleum Company, 33.3 acres M. Fouty survey, $10 and other considerations.

Corsicana National Bank of Corsicana, to E. L. Smith Oil Company, incorporated, 215.4 acres R. Tandy and Wm. T. Treadwell surveys, $2,154.

Marriage License.

F. B. Shelton and Morene Todd.

Chas. C. Jones of Dallas was here Friday.

C. S. Swift of Dallas was here today.

G. Moses Knebel of Mart was a visitor here today.

1 cent a mile TO ATTEND farmers short course
AUG. 2 TO 7th

To encourage attendance Southern Pacific Lines offer the unusual low rate of one cent per mile each direction—minimum fare $1.50—to College Station—Tickets on sale July 31st to Aug. 4th return limit Aug 9th

ask your S.P. ticket agent

SOUTHERN PACIFIC LINES

YOU CAN BUY IT IN CORSICANA

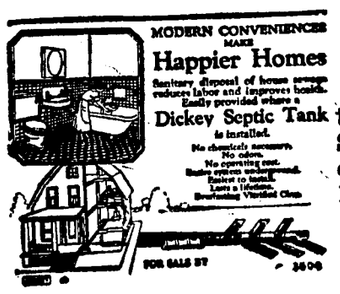

We have these tanks in stock. See us for prices on tanks, including 100-ft. waste.

McCammon and Lang Lumber Co.

Phone 344 Corsicana, Texas

HOES

8-in. S M O and C C ....$9.00 doz.
9-in. S M O and C C ....$9.50 doz.
10-in. S M O and C C ...$10.00 doz.

True Temper Iowa Pattern.

Tatum & Cunningham

Phone 123 124 N. Beaton

Ivers and Pond

301 of them used in New England Conservatory of Music in Boston.

Best piano made for this cruel southern climate.

Costs more, but worth it.

Other Lines

Wurlitzer, Straube Shoninger, DeKalb

Used Pianos

Some real values for $100. Everyone fully guaranteed.

Small Goods

Saxophones Guitars, Banjos, Ukes, Mandolins, Violins, Harps etc.

Put more music in your home, head and heart. It will pay big.

At our store you are always welcome, whether you buy or not.

Southwestern Music Co.

The House With a Thousand Satisfied Customers.

HIGHWAY MEETING WILL BE CALLED IN FEW DAYS, STATED

ASSOCIATION FORMED FOSTER DIRECT TRAFFIC DALLAS TO HOUSTON

J. K. Hughes of Mexia, oil man, and president of the recently organized Dallas-Houston - Exall Highway Association, advised the Corsicana Chamber of Commerce Monday that a meeting of the board of directors representing the various cities along the route would be held within the next few days. The meeting will probably be held in Mexia. Corsicana will be represented by John S. Murchison, mayor of Corsicana, one of the directors, and by W. Roy Christian, secretary of the organization.

The Dallas-Houston-Exall Highway Association was formed several weeks ago at a meeting of representatives held in Corsicana. The purpose of the organization is to foster the turning of tourist traffic through Ennis, Corsicana, Mexia and other cities along this direct route between Dallas and Houston. Another thing for which the organization was formed wa to foster campaigns for better roads and better maintenance of the highways.

We Will

make that old watch or clock run —Fred Mitchell Jewelry Store.

WE CAN SELL you a Bible from 50c to $6.50 for they're all Half Price.—City Book Store.

Douglas Decherd to Speak Wed. Night

Douglas H. Decherd who has been teoching in Assiut College at Assiut, Egypt, will speak at the United Presbyterian Church Wednesday night at 8 o'clock and will give you some interesting information about Egypt. The public is cordially invited to hear him.

Roy Christian to Speak Hillsboro Lions

W. Roy Christian, manager of the Corsicana Chamber of Commerce, will go to Hillsboro Tuesday and will be the principal speaker at the regular luncheon-meeting of the Hillsboro Lions Club.

False Pride

causes some people to lose money. —Fred. Mitchell, can. save. you money or diamonds and watches.

POLICE WERE BUSY OVER WEEK-END WITH VARIED COMPLAINTS

City Judge H. S. Melear and Clerk Roy Vinson were busy Monday morning checking up on and dealing out justice to the various offenders who were caught as law violators over the week end. There was a dearth of speeders and violators of the traffic signal law. No speeder was before the court but two were charged with ignoring the red signal lights.

A couple of Mexicans a man and a woman, were before the court on charges of disturbing the peace. They were charged with raising Cain generally in a Mexican settlement and were held accountable therefor.

A man reported that he when he retired in a rooming house he placed a $10 bill under his pillow. When he awakened he claimed the money was gone. A negro woman reported that articles were stolen from an automobile parked in the business district. The articles were listed as a $2.50 pair of silk hose, some face powder and a Princess slip—silk at that.

The big fire late Saturday not only brought loss to the owners of the building burned but also brought trouble upon six persons who failed to remember that it was against the law to drive over a fire hose—or didn't care whether it was or not, as they were cited to appear before His Honor to plead and get the sentence due them. The officers, Chief Knight, Judge Melear, Chief Keith and police officers, all state that the habit of driving over fire hose is becoming flagrant, and that it must be stopped, as all offenders will be held amenable to the law.

But this was not all listed on the police blotter. There was a case of a lost boy, a lost dog, two cars reported missing from other towns and a roan mare missing that the local officers were asked to make a search for and find and then return to their owners.

Clean-up Week to Be Observed Kerens

Special to the Sun.

Kerens, Texas, Aug. 2.—Under the direction of Fire Commissioner J. J. Walker of Kerens, a clean-up week has just been completed in Kerens today. All alleys have been cleared of weeds and rubbish, and at the close of the week, the fire commissioner is pleased with the looks of the city. In a score of instances small wooden culverts have been replaced with concrete dips, which do away with the mosquito dens generally furnished by the small wooden culvert.

TOYS! TOYS! TOYS! now half price.—City Book Store.

Big Revival On At Pleasant Grove

The revival meeting at Pleasant Grove is now in progress. The hours for public worship are 10:30 a. m. and 7:30 p. m. The evening services will be held out in the open. Plenty of fresh air, water and lights, with good singing and fine preaching.

Bro. Morrison, who is doing the preaching, is a wonderful speaker of great ability his messages are strong, forceful and direct, filled and thrilled with the Gospel truth.

Bro. Williams is in charge of the music. If you like good singing you will enjoy Bro. Williams. He sings the Gospel as but few men can sing it.

The meeting is starting off well, and everything seems to be in fine ton condition for a sweeping revival. We invite you, we entreat you to come to this meeting. It is our purpose to make the meeting a general community affair. You are called upon to take this your meeting, regardless of your church name or preference. Also we extend a cordial invitation to the people of Corsicana. We need your presence and your encouragement. Come!

GEORGE G. SMITH, Pastor.

RATE REVISION ON AGRICULTURE TOOLS HAS BEEN SUSPENDED

By Associated Press.

Washington, Aug. 2.—Schedules proposing a general revision of car load freight rates on agriculture implements between points in the Southwest and points in the Mississippi valley therritory were suspended today until November 29 pending an investigation by the Interstate Commerce Commission.

MANY CONVERTED DAILY to the use of the matchless SHEAFFER LIFETIME Fountain Pen.—City Book Store.

SPALDING JUVENILE GOLF CLUBS, $1.50 each.—City Book Store.

Coffee---

Is "The Universal Drink"

BUT—

Coffee, like cotton, has its grades

TRY

There is None Better at Any Price

ROYALL COFFEE CO.

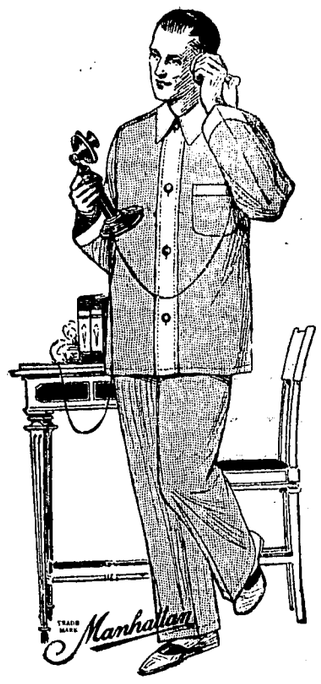

Manhattan

Shirt and Pajama

SALE

White Included

25% Discount

This Week Only—Get Your Supply Early!

E. H. & A. DAVIS

Reliable Clothiers

ANNOUNCING

The Ford owner who allows himself to be persuaded to trade his Ford in on another make without first acquainting himself with all the features of this New IMPROVED FORD is not exercising the good judgment that prompted the purchase of a Ford car in the first place.

A USED FORD is always sought after by dealers of all makes because they can move used Fords when used cars of their own makes fail to sell. The wise Ford owner will not pay a big difference to get a car of no greater value in service and much less value in resale.

$568.45
Delivered

Compare this coupe with all steel body, balloon tires and many chassis features with any coupe under a thousand dollars and the Ford will win.

Ford

$629.85
Delivered

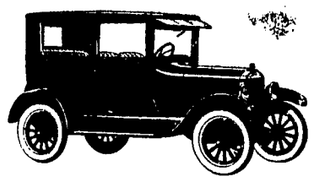

$578.60
Delivered

If a coach type body is desired, the Ford Tudor is the finest low priced car of this type. Really beautiful in its new dress of Duco.

Original Ford features that today make for greatest simplicity, durability, reliability—

Torque Tube Drive

Dual Ignition

Simple Dependable Lubrication.

Multiple Disc-in-oil Clutch.

Three-Point Motor Suspension.

Planetary Transmission

Thermo-Syphon Cooling

—Because of these features the Ford has retained its dominating position in the motor world. Over 22 years of success—Four million cars and trucks have been built in the last two years and two months. The service backing up Ford cars is Nation-wide and genuine Ford parts can be bought in every town.

The Improved Ford Closed Cars are now offered in attractive DUCO in a color which is not only pleasing but durable. This new all-steel body Ford with balloon tires and the many other features of both body and chassis can be bought at a price never before equalled. Ford quality is here linked with such beauty of design and finish as to make it unnecessary to look further to satisfy every desire that can be satisfied in the light car field.

"WE HAVE NEVER LOWERED THE QUALITY TO REDUCE THE PRICE."

LINCOLN Ford FORDSON

BOYNTON & CALKINS

114 West Fourth Avenue

Weaver-Reese Shoe Store

INFORMATION FOR VOTERS IN SECOND PRIMARY ELECTION

TICKET WILL BE COMPARATIVELY SHORT FOR AUG. 28 PRIMARY

The second primary election will be held August 28, and the ticket this year will be comparatively short. Only a few of the candidates failed to receive a majority in the first primary.

Claude Pollard, of Harris county, and James V. Allred, of Wichita county, will run-off for attorney-general. Gregory W. Hatcher, of Dallas county, and J. R. Ball, of Fannin county, will run off for the office of State treasurer.

In the county races there will be a run-off for the office of county clerk, tax assessor, county superintendent, and treasurer.

Mrs. L. E. Hervey and Frank R. Young will be the contestants for county clerk: Dock J. Martin and Mose Wells will be on the ticket for assessor; J. M. McClung and Andrew G. Steele will be the candidates for county superintendent and George B. Wallace will be in the run-off with Frank Mitchell for treasurer.

All the candidates in the first primary, winners and losers, are required by law to file their third expense account not later than ten days after the first primary. This account must be filed with both the county clerk and the county judge.

The State Executive committee will meet August 9 for the purpose of canvassing the vote cast in the first primary. The committee meets the second Monday after the fourth Saturday in August to canvass the returns of the second primary. This will be September 13. The State convention meets the following day, September 14, to certify the names of the nominees to the Secretary of State.

UNIVERSITY WOMEN OF WORLD ELECTED OFFICERS MONDAY

By Associated Press.

Amsterdam, Holland, Aug. 2.—Dr. Ellen G. Gleditsch, was elected president of the International Federation of University of Women today. Professor Winifred Cullis of England; Mme Nily Schreiber of Switzerland and Professor Joanna Weste of Holland, were chosen vice presidents.

Dr. Gleditsch is one of the world's most famous women scientists. She specializes in radio activity and has often worked with Mme Curie in the latter's famous radium laboratory in Paris.

John C. Beck of Frost was in Corsicana Monday.

Court House

Items of Interest From Temple of Justice

Real Estate Transfers.

Jim Lewis et ux to Roy Albritton, lot 7, block 3, Booker Heights Addition, Corsicana, $120.

Oil and Gas Leases.

W. M. Peck to Kirby Petroleum Company, 77.16 acres R. Heaton survey, $10 and other considerations.

Lewis M. Irvin et ux to Phillips Petroleum Company, 50 acres Turner Smith survey, $10 and other considerations.

C. M. Smith et ux to H. L. Brown 38 2-3 acres O. B. Monroe survey $966.50.

W. E. Smith et ux to H. L. Brown, 25 acres Turner Smith survey, $625.

W. W. Plunkett et al to Godley Oil & Gas Company, 15 acres of the Plunkett tract, $10 and other considerations.

W. W. Plunkett et al to H. L. Brown, 25 acres David White survey, $625.

A. J. McKinney to W. W. Plunkett, 50 acres David White survey, $1.00 and other considerations.

G. W. Bounds et ux to H. L. Brown, 60 acres Turner Simht head right survey $1,500.

T. H. Bounds to H. L. Brown, 16 acres J. S. Roland survey.

District Court.

The jury for the week was excused Monday morning until Friday morning by District Judge Scarborough.

District Judge Scarborough granted seven divorces during the month of July.

District Clerk's Office.

During July there were twenty-eight civil and divorce cases filed in the district clerk's office.

The cases were as follows:

Divorce 14, sequestration 1, garnishment 1, debt and foreclosure 2, to set aside award of industrial accident board 1, debt 1, to remove disabilities of minority 2, partition 3, to cancel deed of trust and damages 1 attachment 1, to remove cloud from title 1.

County Court.

The jury for the week in the county court was excused Monday morning for the remainder of the week by County Judge Warren Hicks. All cases set were continued.

County Clerk's Office.

During the month of July there were 58 births and 21 deaths recorded and 66 marriage licenses issued in the county clerk's office.

Sheriff's Office.

A white man was returned to the Navarro county jail Sunday night from Vernon where he was arrested for local officers on a charge of disposing of mortgaged property.

Deputy Sheriff Rufus Pevehouse and Deputy Constable M. H. Hartley arrested one man at Powell Saturday in connection with the finding of ten bottles of choc beer. He made bond and was released Sunday afternoon. Deputy Sheriff Pevehouse and Deputy Constable Hartley arrested a white woman on a charge of vagrancy near Emhouse. She was still in the county jail Monday afternoon.

There were ten prisoners in the county jail Monday. During July there were 62 persons lodged in jail.

Justice Court.

Judge J. J. Sullivan was engaged in civil business Monday.

Marriage License.

W. J. Kelly and Josie Mae Kelly.

BIG SEARCHLIGHT MAY BE SEEN MANY MILES CORSICANA

The big searchlight on top of the State National Bank Building is attracting much attention from outsiders, thereby giving the bank, as well as Corsicana, some substantial advertising. The flash of the powerful light can be seen as far as Frost on a clear dark night, which shows how far one can see the light. Each time this searchlight makes a flash over a wide area it brings to mind the fact that the light is on the new bank building and that it is located in Corsicana.

The light is known as the Sperry Revolving Searchlight and was installed on the bank building by the Richard Scott Company, local electrical concern and dealers in things electrical.

Married at Court House.

Warnie Bates and Miss Willie Robinson, both of the Eureka community, were united in marriage at the Navarro county court house Saturday afternoon. The ceremony was performed by Judge J. J. Sullivan, justice of the peace

Read the Sun—get all the news.

FIRE SALE!

Salvage from the

Piggly-Wiggly Stock

NO DAMAGE EXCEPT TO THE PRICES.

WE GUARANTEE THE MERCHANDISE ABSOLUTELY!

Fill Your Pantry Now!

A Rare Opportunity and It Won't Last Long

Come and look it over, then

BUY THE LIMIT

Sale Now Going On

—at—

"The Store Where Prices Are Cheapest"

Our Motto: "A Money-Back Guarantee on Every Item Sold"

B. & J. Sales Co.

407 North Beaton Street.

HURRY! HURRY! HURRY!

WATCH FOR OUR BIG AD

IF YOU WANT TO GET ANYTHING FOR YOUR JUNK SEE OUR PRICES.

Copper from 7 1-2c up to 9 1-2c lb; heavy brass from 5 1-2c to 7c lb; radiators free from iron 5 1-2c lb; lead and babbitt from 3.75 up to 5c lb; aluminum from 15c to 17c lb; auto tires from 50c up to $1.00 per 100 lbs; inner tubes 3c lb machinery cast from $10 to $11 per ton; old auto springs, steel 30c per 100 lbs; dry bones $12 per ton.

Be sure and do business with the old reliable company. We always pay you market value for your junk. See or phone us before you sell your junk. You have all to gain and nothing to lose.

Office 600 E. Collin St. SOUTHERN JUNK CO. Phone 1465
Warehouse and Yard on the T. & B. V. Tracks.

Albert B. Horn D.C.

CHIROPRACTOR

Eleven Years Experience.

Graduate of Palmer School of Chiropractic—Chiropractic Founta in Head.

Complete X-Ray Labor atory — Lady in Attendance

Hours: 9 to 11 and 2 to 6—Others by Appointment

Office Phone 899 Residence Phone 948

Corsicana, Texas.

CHIROPRACTIC

The Better Way to Health.

DENTSTRY

Special Prices for Guaranteed Work.

Plates, Upper and Lower	$25, $40, $50
Crowns, 22 karat	$5.00 up
Bridgework, 22 karat	$4.00 up
Silver Fillings	$1.00 up
Gold and Porcelain Fillings	$1.50 up

No charge for extraction where plates and bridgework is done. No charge for examination. Nerve blocking and infiltration anaesthetic for elimination of pain in extraction

Dr. T. M. Tissier

Modern and up-to-date Dental Office

105 1-2 Nor th Beaton

First Stairway North of New Bank Building.

DENTIST

VOGUE MONTHLY STYLE Program Shoe

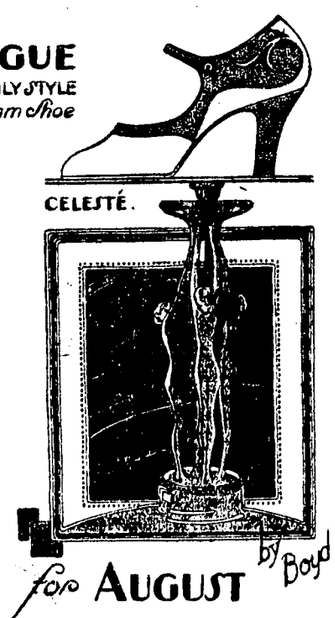

CELESTÉ.

by Boyd Welsh

for AUGUST

The Celesté, accurately forecasting the trend of Autumn fashion. A beautiful rose beige kid with underlaid quarter of brook ripple baby calf to blend . . . narrow strap . . . slender heel. This exotic creation by Boyd-Welsh invites your inspection.

moderately priced at

$10

SHOWN EXCLUSIVELY AT

The Jolesch-Thomas Shoe Co.

QUALITY SHOES AND HOSIERY

223 N. Beaton

TWO SKYSCRAPERS WILL BE ERECTED BY LYMAN T. DAVIS

Continued From Page 1)

fininshings and furniture in the hotel are being sold, Mr. Davis stated today. The hotel lobby will be kept open during August for the use of the public, after which workmen will be plying the pick, axe, crowbar and hammer in dismantling the building.

The new hotel and office buildings will cover a lot 100 by 125 feet in dimension. The entire job will be modern and equipped with the most improved facilities. The new buildings will be at least seven stories and maybe ten. The location is ideal and the improvements will not only help one particular part of town, but will be an asset to the entire city.

The committee met with Mr. Davis Saturday afternoon and the last formality pertaining to the bonus contract was disposed of. Mr. Davis signed the contract with a fine new fountain pen presented to him by W. Roy Christian, secretary-manager of the Corsicana Chamber of Commeree. The pen was given in token of the consummation of the big project, which means so much to the upbuilding of Corsicana.

Mr. Davis expects to visit various towns in Texas and some out of the state to inspect a number of recently constructed modern hotels, and will within a few days have architects working out his building plans.

Mr. Davis is enthusiastic over the new project, and says it will lead to other big improvements in the town and community. He says that Navarro county is in need of a good system of highways, and is desirous of seeing a good roads movement forstered here again that will result in at least a $3,000,000 bond issue being voted, whereby cardinal highways can be buib through the county.

The proposition of erecting the new sky-scrapers was first brought up by Mr. Davis after acquiring the hotel property, and he and the citizens of the town are to be congratulated on the success of the undertaking.

The size of the lot owned by Mr. Davis upon which he will erect his new buildings is 100 feet on Sixth avenue by 125 feet on Eleventh street, the two building to face Eleventh street with entrance on both Sixth avenue and Eleventh street. The building project as planned by Mr. Davis means that Corsicana is to have two new sky-scrapers that will replace the old Main hotel, each to be 50x100 feet and joined together on the first floor, which will be occupied with business houses and shops, with a twenty-five foot open court between the two buildings for ventilation, thereby making all rooms in both buildings outside rooms.

The two buildings will be from seven to ten stories high, with a foundation that will carry fifteen stories, the corner building to be a modern office building while the hotel building will face Eleventh street adjoining the alley.

Mr. Davis in giving a description of his two new buildings states that they will be built of steel, concrete, face brick and ornamented with stone and modern and fireproof throughout, something that Corsicana and Central Texas will be proud of.

There will be numerous attractive store houses and shops for various lines of business, and the hotel is to have a double lobby, the main lobby on the first floor, with another lobby in the basement for a meeting place for the men of the oil fraternity, and others who desire to have a place in which to meet their friends, sell leases, make trades, etc. There will also be other attractive features, the details of which will be made known later after the architect has prepared the plans and specifications.

PAROLED CONVICT KIDNAPS GIRL AND ESCAPES IN AUTO

By Associated Press.

Jacksonville, Ills., Aug. 2.—David Cooper, aged 33, a former paroled convict from the Joliet penitentiary, and a voluntary inmate at the State Hospital for the insane, here during the time of his parole, early today kidnapped Beulah Gilchen, a 16-year-old patient at the hospital and escaped in an automobile.

THERE'S BEAUTY IN EVERY LINE of a Spalding Swimming Suit. Durability too! We have your size.—City Book Store.

Fred Mitchell

has a sale on watches and diamonds all the year round.

P. G. Osborne of Emmett was in Corsicana here Monday.

Frank Johnson of Purdon was in Corsicana today.

Joe Slater of Emmett was in town Monday.

Sam French of Brushy Prairie was a business visitor here Monday morning.

Shelby Dyer of Rice was here Monday.

Reese Slater of Emmett was in Corsicana Monday.

Authentic Statistics

Show that 72 out of every 100 cases of backwardness are caused by defective vision. As far as you know your vision may be alright.

But is it?

Only one way to find out. That is by a thorough scientific examination of the eyes.

That's all we do, examine eyes and fit glasses, but we do it right.

Iversen Optical Company

Exclusive Optometrists
209 North Beaton St.
Phone 332
33 years in Corsicana

Fire, Fire, Fire

We will get back in business at the same location About August 10th. We will have a new stock throughout, and will appreciate your patronage and try to merit it as in the past.

HOOD CHENEY GRO. CO.

You Can Install

Frigidaire

in your present ice box for $245.00 and up.

With Cabinet complete for $285.00 up

On Display at

Dickson Electric Company

C. R. HALL, Dealer

One-Half Price Sale

157 acres heavy black land with 125 acres in high state of cultivation, large house with eight rooms and bath. Artesian well, with water piped in house 3-room tennant house, extra large barn. This farm is an ideal home and priced to sell.

Leon Clark
122 1-2 N. Beaton St.

Lawn and Garden Pottery

urns
fancy vases
bulb bowls

flower pots, all sizes
—Time now to repot your plants. Give them plenty of room and keep them growing. We will repot them for you.

SAY IT WITH FLOWERS
LOWE FLORAL CO.
FLORISTS
No Downtown Store
Phone 443

OFFICIAL COUNT OF PRIMARY ELECTION WAS MADE TODAY

ONLY SLIGHT CHANGES ARE MADE IN FIGURES PUBLISHED BY SUN MONDAY

The County Democratic Executive Committee met Saturday morning at the court house and canvassed the votes cast in the primary last Saturday. The official count makes only slight changes in the figures given out Monday by the Daily Sun as the unofficial election results.

The official count is as follows for all State, district, county and precinct offices:

Governor—Davidson, 1,805; Zimmerman, 32; Moody, 3,703; Ferguson, 2,703; Wilmans, 14, and Johnston, 4.

Lieutenant-Governor—Barry Miller, 8,440.

Attorney General—Irwin, 2,470; Christopher, 348; Hornsby, 467; Brachfield, 1,284; Allred, 1,142; Pollard, 1,823.

Comptroller—Terrell, 8,185.

Treasurer—Hatcher, 3,974; Harris, 717; Johnson, 445; Ball, 1,055; Garrett, 554; Garner, 205; Christian, 448.

Superintendent Public Instruction—Marrs, 4,560; Bennett, 1,752; Humphries, 1,782.

Commissioner of Agriculture—Terrell, 6,446; Bolin, 1,312.

Land Commisisoner—Terrell, 4,193; Robison, 3,613.

Railroad Commissioner —Terrell, 4,545; Speer, 1,731; Baughman, 1,375.

Supreme Court Justice—Pierson, 8,418.

Court of Criminal Appeals—Hawkins, 6,285; Pierson, 1,635.

Court of Civil Appeals—Vaughan, 8,390.

Congress—Luther A. Johnson, 8,654.

State Senate—J. Roy Hardin, 3,984; Julian P. Greer, 4,112.

Representative—Ernest C. Cox, 8,539.

Flotorial Representative—Wm. R. Fields, 2,461; H. E. Wassell, 5,573.

District Clerk—Mike Howard, 8,691.

County Judge—W. M. Taylor, 2,956; Warren Hicks, 5,735.

County Attorney—W. W. Harris, 3,803; LeGrand Woods, 4,900.

County Clerk—L. L. Powell, 1,392; W. L. Merrill, 1,547; Mrs. L. E. Hervey, 3,275; Frank R. Young 2,414.

Sheriff—W. T. Wilson, 5,030; John W. Stewart, 3,682.

Assessor—Dock J. Martin, 1,997; W. H. Chewning, 1,028; Ralph Carroll, 991; W. B. Payne, 1,259; A. M. Keathley, 1,141; Mose Wells 1,998.

Tax Collector—George W. Boyd, 8,556.

Treasurer—George B. Wallace, 2,299; J. M. McFadden, 1,489; T. J. Oliver, 1,075; W. H. Smith, 384; Frank Mitchell, 1,628; A. G. Weems, 1,252.

County Superintendent Public Instruction—Andrew G. Steele, 3,081; J. M. McClung, 3,439; Dan D. Hanks, 2,075.

County Surveyor—Wm. M. Elliott, 8,694.

County Chairman—R. R. Owen, 3,531; George W. Walton, 4,639.

Commissioner, Precinct One—N. F. Garrett, 917; Rod F. Kenner, 1,007; Jack Megarity, 2,333.

Commissioner, Precinct Two—Ben F. Guynes, 1,475.

Commissioner Precinct Three—Ruben Milligan, 1,240.

Commissioner, Precinct Four—D. T. Collins, 1,080; W. A. Simms, 612.

Public Weigher, Precinct One—John F. Sloan, 4,145.

Justice of the Peace, Precinct One, Place One—Sam B. Jordan, 4,031.

Justice of the Peace, Precinct One, Place Two—J. J. Sullivan, 4,062.

Justice of the Peace, Precinct Two—J. W. Hobbs, 580.

Justice of the Peace, Precinct Three—W. J. Carroll, 828.

Justice of the Peace, Precinct Four—Dalton Westmoreland, 583.

Justice of the Peace, Precinct Five—John B. Jones, 1,241.

Justice of the Peace, Precinct Six—W. H. Hartfield, 610.

Justice of the Peace, Precinct Seven—R. P. Beene, 236.

Justice of the Peace, Precinct Eight—J. H. Derryberry, 331.

Constable Precinct One—J. J. Howard, 1,596; Allen Callaway, 2,287.

Constable, Precinct Two— No candidate.

Constable, Precinct Three—D. L. Orr, 816.

Constable, Precinct Four—Geo. B. Jones, 553.

Constable, Precinct Five—F. E. Dickson, 775; S. N. Wright, 518.

Constable, Precinct Six—G. W. Wasson, 327; W. P. Pierce, 221.

Constable, Precinct Seven—C. L. Adams, 81; W. S. Bell, 153.

Constable, Precinct Eight—Geo. W. Dill 136; J. W. Phelps, 209.

The high vote was polled by Wm. M. Elliott, who got 8,694 votes.

Precinct Chairman.

The following were declared precinct chairmen. Forty were declared elected, while in eight precincts there will be a run-off.

Ward 1 Corsicana, M. A. Johnson; Ward 2, Corsicana, W. C. Rawiston; Ward 3 Corsicana, Fred Upchurch; Ward 4, Corsicana, C. R. Terry.

Angus, precinct 5, W. L. Bailey and L. P. Tilton will run it over.

Barry, precinct 6, L. C. Boswell, and L. W. Varnell will make a run-off.

Blooming Grove, precinct 7, J. R. Griffen.

Black Hills ,precinct 8, W. M. Cook.

Bazette, precinct 9, C. C. Mills, and W. L. Holliman are in the run-off.

Birdston, precinct 10, R. L. Kelly.

Cade, precinct 11, Wayne Milligan.

Cryer Creek, precinct 12, E. J. Cruse.

Chatfield, precinct 13, W. A. Mizell.

Corbet, precinct 14, J. W. Nokes.

Dresden, precinct 15, J. H. Haden and A. L. Carroll will be in the run-off.

Dawson, precinct 16, W .A. Calohun.

Eureka, precinct 17, J. T. Dunham.

Zion's Rest, precinct 18. W. B. Orrell.

Frost, precinct 19, John C. Beck.

Kerens, precinct 20, N. S. Crawford.

Drane, Precinct 21, J. R. Thomas.

Emhouse, precinct 22, C. W. Collins.

Montfort, precinct 23, J. T. Montfort.

Mildred, precinct 24, T. G. Allen.

Navarro Mills, precinct 25, C. T. Woodall.

Oak Valley, precinct 26, E. F. Little.

Powell, precinct 27, W. N. Kenner.

Pursley, precinct 28, C. M. Payne.

Petty's Chappel, precinct 29, G. H. Blaneknship and F. B. Tuley will be in the run-off.

Purdon, precinct 30, H. F. Chesnutt.

Richland, precinct 31, W. L. Cunningham.

Currie, precinct 32, L. D. Craig and R. J. Price will make the run-off.

Rural Shade, precinct 33, J. R. Bruner.

Roane, precinct 34, C. L. Burke.

Rice, precinct 35, C. A. Nowlin.

Navarro, precinct 36, C. A. Moore and F. H. Tatum will be in the run-off.

Rushing, precinct 37, R. N. Wilson.

Spring Hill, precinct 38, C. S. Matthews.

Tupelo, precinct 39, L. M. Wilson.

Winkler, precinct 40, H. W. Moore.

White's Chappel, precinct 41, F. P. McCuiston.

Emmett, precinct 42, J. T. Ballew.

Rodney, precinct 43, O. L. Bates and W. L. Roloff will run it off in the second primary.

Westbrook, precinct 44, J. W. Burrow.

El Dorado, precinct 45, W. E. Anderson.

New Raleigh, precinct 46, F. E. Warren.

Phillips Chapel, precinct 47, M. Bryant.

Retreat, precinct 48, F. P. Wilson.

At P. & S. Pharmacy 35c

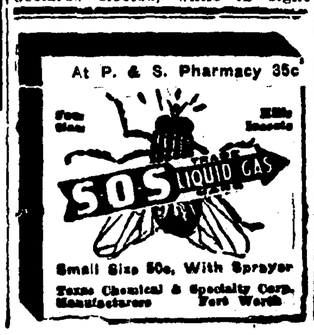

Small Size 50c, With Sprayer
Texas Chemical & Specialty Corp. Manufacturers Fort Worth

COURT HOUSE NEWS.

From Saturday's Daily:

District Court.

Clyde Anglin, vs. Jimmia Anglin divorce granted.

Real Estate Transfers.

F. A. Lee, et ux., to A. H. Kerr, Lot 6 and west 1-2 of Lot 5, Block 413, Corsicana. Condiseration $3,000.00.

R. C. Hill, et ux., to T. F. Hill, 83 acres of the Joshua Graham Survey. Consideration $16,600.00.

Gardy Pritchett, et ux., to R. B. Bennett, Lot 4, Block 3, Booker Heights Addition, Corsicana. Consideration $10.00.

W. H. Shepp to J. B. Ingle, Lot 6, Block 11, Richland. Consideration $5,000.00.

Royalty Deed.

W. M. Peck to J. S. Eubank, 1-32 interest in 90 5-9 acres of the W. P. Kincannon Survey. Consideration $1,132.00.

Mineral Deeds.

S. B. Beasley, Jr., et ux., to A. B. Douglas, Jr., 1-64 interest in 52.71 acres of the Hames A. Johnson Survey. Consideration $197.66.

F. M. Denny, et ux., to A. B. Douglas, Jr., 1-64 interest in 8.78 acres of the James A. Johnson Survey. Consideration $33.25.

Marriage Licenses.

W. R. Rosser and Blanch White.

Harry Schneider and Juanita Self.

Sam W. Kageler and Georgia Dyer.

Warnie Bates and Willie Robinson.

Roderick McGriff and Essie Mae Coleman .

Bud Way of Emhouse was in Corsicana Saturday morning.

District Judge Hawkins Scarborough has returned from a several days trip to Mineral Wells.

John C. Beck of Frost was in Corsicana Saturday morning.

W. Roy Christian, manager of the Corsicana Chamber of Commerce, has returned from a trip to Lubbock, Amarillo and other West Texas towns. He attended the convention of the Texas Chamber of Commerce secretaries at Lubbock while away.

Dan D. Hanks of Powell was in Corsicana Saturday afternoon.

W. B. Payne of Pursley was here Saturday afternoon.

Frank Johnson of Purdon was in Corsicana Saturday afternoon.

Read the Sun—get all the news.

BRYAN COMMUNITY WOMAN AND GIRL ARE WINNERS CONTESTS

MRS. A. L. BRYAN CHAMPION BISCUIT MAKER; MISS TAYLOR, BEST CLOTHING

Representatives of the Bryan Community won both first prizes in the Biscuit and Clothing Contests held at the Chamber of Commerce Friday afternoon by the Home Demonstration Clubs of Navaro County.

Mrs. A. L. Bryan was declared the champion biscuit maker of the County. The baking competition was particularly keen among the ten who met in the County Contest after winning out in local clubs. Mrs. T. R. Carl of Petty's Chapel, won second place and other contestants made excellent scores.

Miss Inez Taylor, also of Bryan Community, achieved first honors in the Clothing Contest, underwear and other accesories, as well as the writing of an article on the "Well Dressed Club Girl" which included an itemized account of the expenditures for clothing from January 1st to July 1st.

Each of the Winners will receive a scholarship given by the Corsicana Chamber of Commerce which includes expenses to the Short Course at A. & M. College next week.

Through the courtesy of local business firms, the assembly room of the Chamber of Commerce was conveniently equipped with modern labor saving kitchen devices, such as an electric stove Frigidaire, and many smaller pieces of equipment. Arrangements for the local as well as the County Contests were made by Miss Elma Lawson, Home Demonstration Agent.

Each of the biscuit contestants baked one dozen each of soda and baking powded biscuits. Members of the Community Club and other Chamber of Comerce visitors during the afternoon were treated to the hot biscuits served with Paramount Apple Butter.

The Navarro County winners will match skill with contestants from all parts of the state of Texas at College Station next week.

Girls in clothing contest finals: Lucile Foust, Richland, Carrie Womack, Richland, Edith Sutton, Bryan, Inez Taylor, Bryan.

Comunity winners who took part in the County Biscuit Contest were:

Mrs. M. E. Sikes, Route , Corsicana.

Mrs. T. R. Carl, Route , Corsicana.

Mrs. Zack Wilson, Zions Rest.

Mrs. G. H. Blankenship, Route 6, Corsicana.

Mrs. D. D. Hale, Route 2, Corsicana.

Mrs. J. E. Sutton, Motor Route A.

Mrs. A. L. Bryan, Motor Route A.

Mrs. Mat Beasley, Route 1, Roane.

Mrs. J. W. Davidson, Route 1, Roane.

Mrs. L. B. Wheeler, Route 6, Corsicana.

The communities represented are Tupelo, Montfort, Zions Rest, Petty's Chapel, and Bryan.

Miss Lawson expressed her gratitude yesterday for the splendid co-operation shown by local business concerns. Among those who helped the success of this novel competition were the following Corsicana Power & Light Company, Hot Point Electric Range; Frigidaire, C. R. Hall; White Crest Flour, Stroud-Dockum; Mrs. Tuckers Shortening, Southern Wholesale Grocery Company; Milk, Pasteurizing Milk Company Electric Fans, J. W. Davidson of the Radio Supply Company; Apple Butter, J. D. Bratcher of the Corsicana Fruit & Vegetable Company; Paramount Display, J. D. Bratcher; Enamel top tables, Sutherland Furniture Copany; Knives, spoons, pans, sifters, etc., Tatum & Cunningham; Rolling pins, baking sheets, mixing bowls, easuring cups, biscuit cutters, etc., C. A. Tripp Hardware Copany.

Finest Peaches Yet Seen Grown Here

During the past several days the Sun has been favored with many fine peaches brought in from different sections of the county and city, but the finest yet seen were brought in Saturday morning by Mrs. J. M. Kerr, and were grown on two trees in the back yard of the Kerr home at 220 West Fourth avenue.

Both varieties of peaches are clingstone and Mrs. Kerr stated that she did not know what their names were, but that the larger of the peaches were grown on a tree that was found in her flower-bed and transplanted to the back yard on their little daughter's birthday and was named by them the Virginia Cub. One of the peaches measured 12 inches in diameter, and all were large, perfectly formed and beautifully colored, in fact, no artist other than Nature could produce such perfect blending of colors. The peaches were also of a most pleasing flavor.

Mrs. Kerr stated that the two trees were large and heavily laden, and that several buckets of peaches were taken from the trees each morning.

Mrs. Alice McMahon of Amarillo was a visitor here today.

F. E. Lumpkin of Terrell was a visitor here today.

G. H. Veigh of Dallas was a visitor here Friday.

SWARM OF BEES ADHERE CORNICE NAVARRO HOTEL

The swarm of bees on the southwest corner of the Navarro Hotel building which attracted considerable attention from Thursday until Saturday morning has finally been tamed and captured after defying all efforts to dislodge them.

Saturday morning, Fred Reese procured a fireman's ladder and scaled the side of the building in an effort to get them into a box. Everything went all right for a while until the anger of the bees was aroused and they "lit" on him and forced him to retreat from the ladder. The bees left their position on the cornice and settled on a tree close to the ground. A man whose name is not known came along and put them in a box and carried them away.

Mr. Reese received a large number of stings from the infuriated bees and does not even have the consolation of getting the bees, according to the firemen who watched the proceedure.

FORD CONTINUES BUILDING CARS AT TREMENDOUS RATE

By Associated Press.

New York, July 30.—The Ford Motor Company turned out its fourteen millionth car on July 22. On June 4, 1924, the ten millionth car was produced.

INFANT SON DIED THURSDAY EVENING; FUNERAL ON FRIDAY

The six week's old son of Mr. and Mrs. N. B. Woods, Corsicana, route 3, near Richland, died Thursday evening at 7 o'clock and the remains were interred in the Hamilton cemetery Friday afternoon at 4 o'clock.

Fire, Fire, Fire

We will get back in business at the same location About August 10th. We will have a new stock throughout, and will appreciate your patronage and try to merit it as in the past.

HOOD CHENEY GRO. CO.

More Fine Peaches Brought Sun Office

Rev. I. T. Jones brought to the Daily Sun office Friday morning some of the finest peaches that have been brought in this year. They were of the cling variety and were grown from the seed. They were grown in Rev. Mr. Jones' back yard. The peaches were uniform in size and color and had an exceptionally fine flavor.

Business Change Made at Kerens

Special to the Sun.

Kerens, Texas, July 30.—J. B. Smith, who has been a partner in the Smith & Ford Drug Company of Kerens, has become sole owner of the business by the purchase from R. E. Ford his half interest in the business. The firm name will be changed from Smith & Ford to Smith's Drug Store.

SICK HEADACHE

No Pleasure, Says Ohio Lady, to Go Places, Till She Took Black-Draught Which Brought Relief.

Langsville, Ohio.—"For years and years I suffered with severe headache," says Mrs. Jane Campbell, of this place. "It wasn't any pleasure for me to go places, for I came home with sick headache. If I went to church or to any social gathering or to town to shop, when I got back I would have these headaches and have to go to bed for a day or more, till I would just get out of heart and would not try to go.

"About 15 years ago I discovered that Black-Draught was good for these headaches. I began using it. I would take it two or three nights in succession if I felt the least bad, and it sure did wonders for me. It is about 14 years since I had sick headaches, and I can go places and really enjoy life. It surely is splendid."

Headache often is a symptom of constipation. The best relief is secured by treating the cause of the trouble and in such a case many people have been greatly helped by the use of Thedford's Black-Draught.

Purely vegetable. Recommended for young and old. No harmful aftereffects. Sold everywhere. NC-169

Thedford's BLACK-DRAUGHT Purely Vegetable

LAD DROWNED IN TANK NEAR FROST FRIDAY EVENING

DAVIS MATLOCK GOT BEYOND DEPTH AND DROWNED BEFORE AID CAME

Special to the Sun.

Frost, Texas, July 31.—Davis Matlock, aged 11 years, youngest son of Mr. and Mrs. J. W. Matlock of this city, was drowned late Friday evening in Shepherd's tank on the eastern outskirts of Frost, while in bathing with two little sisters and another small child. The lad got beyond his depth and was dead before aid could reach him.

Funeral services occurred Saturday afternoon from the home of his parents, with burial in the Frost cemetery. Rev. N. L. Range, pastor of the Baptist church at Frost, conducted the funeral services.

The lad, who was small for his age, was the son of one of the most popular families in the Frost community and the tragedy has brought gloom and sorrow to many homes here. Dr. John W. Matlock has been a leading citizen of Frost for many years.

FEDERAL OFFICERS IN CHARGE CASE OF ARKANSAS GIRLS

Two white girls, both under eighteen, were found in Corsicana by officers, after having been abandoned and left here without funds by two white men. The Department of Justice has charge of the affair and have sent the two girls back to their homes in Arkansas.

The two couples were registered as man and wife at a local rooming house. One of the girls was known to Sam Baggett, who formerly resided in Arkansas and through his efforts, officers, Federal and city, located the girls. The two girls made statements to Ed Fore, of the Dallas office of the Department of Justice.

The city officers turned the case over to County Attorney Ballard W. George and the Federal authorities. Both of the men are at large.

The two girls were sent back to their homes in Arkansas Thursday night.

The two couples came through Louisiana and into Texas.

The two girls made statements of the entire case to the Federal officers.

Buy This Month's Groceries From Us.

15 lbs. Pure Cane Sugar	$1.00
8-lb. pail Scoco Shortening	$1.53
6-lb. can Crisco	$1.35
24-lb. sk. Bluebird Cream Meal	64c
10-lb. sk. Bluebird Cream Meal	34c
48-lb. sk. White Crest Flour	$2.65
100-lb. sk. Red Maize	$1.65
8-lb. pail Swift Jewel	$1.55
10-lb. can Calumet Baking Powder	$1.40
10-lb. can Davis Baking Powder	$1.25
1 doz. Qt. Mason Fruit Jars	90c
4 boxes Kellogg's Breakfast Foods	29c
3-lb. can Sunset Coffee, special	$1.49

Bob Miller's Cash Grocery

ARMY WORMS ARE FOUND IN FIELD ADJACENT KERENS

Special to the Sun.

Kerens, Texas, July 30.—Army worms made their first appearance in Kerens fields Thursday, when H. Gentry, county agent, found a goodly number of the cotton pests in a field joining the city today. Cotton is at that stage when the greatest amount of damage will be done if the army worm developes to large and destructive numbers, as it will happen if rain should continue. Farmers are hoping for more hot, dry weather, so the multiplication of the worms will be retarded as much as possible.

Mr. Gentry stated that the best insectide that had been found for the army worm is calcium arsenate. A fair supply of this poison is on hand at local drug stores for use when called for.

Fire, Fire, Fire

We will get back in business at the same location About August 10th. We will have a new stock throughout, and will appreciate your patronage and try to merit it as in the past.

HOOD CHENEY GRO. CO.

John A. Ritter of Dallas was here today.

Leaf Worm Poison

We are in a position to supply

CALCIUM ARSENATE

The recognized poison for the leaf worm on a cost basis, as we have always done.

10c

per pound—in 100-lb. lots. Come in and advise with us about your leaf worm problems.

Inabnit Drug Co.

310 N. Beaton Street Phone 639

She said it for a lifetime!

A PURCHASE FROM YOUR JEWELER IS AN INVESTMENT IN PERMANENT VALUES

HIS twenty-first birthday. The threshold of young manhood.

To mother, the occasion calls for something more than short-lived recognition—the celebration of a day. It calls for a commemoration of her affection that shall live with him all through his life.

Her birthday gift must say, not merely "I love you," but, "I love you forever and aye!"

There's a wealth of such gifts to be had at your jeweler's. Practical gifts and daily useful, enduring gifts and good to look upon. For instance, a gold or silver pocket knife or signet ring, to be engraved with his own initials. Cuff-links for his first stiff shirt! A scarf pin with the talisman stone of his birth-month. Or a toilette set in sterling or plate.

There is no finer gift than an Elgin Watch. Featured in a wide style variety and sold at prices ranging from $15 to $1700.

Or there's a real Elgin Watch! Even at a small price! An Elgin that will keep the time for him faithfully until he is ready to deed it to his own son, to make room for a costlier and handsomer Elgin.

If you've a gift problem, drop in and talk it over with Dr. jeweler.

Consultation is free!

R. L. REESE & SON
JEWELERS

A Service Second to None

Our department for Jewelry Repairs is in the hands of experts, therefore you are assured of service that counts for the best when you leave with us that broken watch, clock or jewelry of any kind.

We handle only dependable jewelry and this insures you of the best.

Many people make use of our place to buy their gifts. Our line is complete and offers you a large selection to select from. Drop in and look over the new things we have for your inspection.

Corsicana Jewelry & Optical Co.

SAM DAICHES, Proprietor.

Eyes Tested. Glasses Fitted. 104 South Beaton Street

YOU CAN BUY IT IN CORSICANA

THE ELECTION IS OVER

The Cotton Flea has quit work. The little August drouth will soon be on. Cotton will be moving in short time. Oil Interests are looking up. We are going to build some better roads.

To complete your happiness spend $2.00 for a JAMES STROPPER for your safety razor blades.

The various types of stroppers sold heretofore have probably been worth the money paid but were unsatisfactory.

JAMES STROPPERS are mechanically correct and scientifically adjusted. It strops your blade on original bevel and at correct angle. Money back after two weeks if unsatisfactory. Remember your husband's, brother's or son's birthday with one, and see the smile that lasts.

Williams Drug Company

Prompt Motorcycle Delivery Service
Phones 105—106

"Lady Jet"

$6.00

Charming and graceful of line is this dainty one-strap patent.

14-8 Box heel.

The Big 4 Shoe Store Company Inc.

EST. 1898

REPUBLICANS HELD CONVENTION WITH HARMONY SATURDAY

DELEGATES TO STATE REPUBLICAN CONVENTION NAMED OR COUNTY

The Republican County Convention met at 2 p. m. Saturday, July 31, on call of County chairman M. Blumrosen with a large attendance of delegates from all of the eight precincts.

The following were elected delegates to the State convention to be held in Dallas on September 7, 1926:

C. F. Mirus, P. Mayer, Roy Canady, Sr., R. M. Allbright, M. Blumrosen, R. Canady, Jr., R. S. Templeton, Frost; W. T. Sharer, Kerens; Abe Coulter, Rice; W. E. Butler, Purdon; T. V. Allen, Rice.

Alternates—J. F. Miles, Rice; U. M. Cerf, Chas. Smith, Kerens; S. O. Hyer, Frost; Mrs. H. Loper; Ab. Marsh, Navarro; Chas. Bee, Sr.; W. E. Connor, Dakscon; Mrs. J. E. Brown, Richland; J. W. Holland, Rice.

Resolutions were adopted commending the leadership of the party, and thanking the loyal workers of the party for their efforts in holding a primary, and further thanking the county press and The Daily Sun for generous publicity. Short talks expressive of the party good feeling and harmony were made by various delegates.

C. F. MIRUS
Secretary.

Annual Picnic At Prairie Point Aug. 12

Special to the Sun:

Kerens, Texas, Aug. 2.—The annual Prairie Point picnic, which is attended annually by more than a thousand people within a ten mile radius of the Prairie Point cemetery, will be held on August 12, in the old church yard. The cemetery association is planning a great reunion of old families on the day of the picnic. Many of Kerens pioner citizens are buried in the Prairie Point cemetery.

STATIONERY IS STILL Half Price at City Book Store.

REPUBLICANS COUNT VOTE CAST SATURDAY PRIMARY ELECTION

Pursuant to call of the county chairman, M. Blumrosen, the Navarro County Republican Executive Committee met at 1 p. m. Saturday, July 31, at Barth's Hall, for the purpose of canvassing the returns of the Republican primary held in Navarro county on July 24, 1926. There were 65 votes polled in the eight precincts, including the four wards of Corsicana in precinct one.

The vote for candidates was declared as follows:

Associate Justice of Supreme Court, G. N. Harrison, Brown county, 65 votes.

Governor—H. H. Haines, Harris county, 60 votes.

Governor—E. P. Scott, Nueces county 5 votes.

Lieutenant Governor—W. H. Holmes, Potter county 65 votes.

Attorney General—C. K. McDowell, Bexar county, 65 votes.

Railroad Commissioner — W. Durrett, Dallas county 65 votes.

Judge Court Criminal Appeals—J. D. Dodson, Bexar county 65 votes.

Commissioner General Land Office—H. M. Reynolds, El Paso county, 65 votes.

State Treasurer—J. A. Kebelman, Parker county, 65 votes.

Supt. Public Instruction—C. Garrett, Travis county, 11 votes.

Supt. Public Instruction—A. A. Lindsey, Franklyn county, 61 votes

Commissioner Agriculture—R. H. Costen, Rusk county, 65 votes.

Comptroller of Public Accounts—R. A. Hanrick, McLennan county 65 votes.

Congressman 6th District—J. W. Newson, Leon county, 65 votes.

County chairman, M. Blumrosen, Navarro county, 65 votes.

They were accordingly certified to by the committee.

C. F. MIRUS,
Secretary County Republican Committee.

Satisfaction

guaranteed on all repair work.—Fred Mitchell Jewelry Store.

LITTLE BYE-LO BABY DOLLS 25c, 50c and $1.00 each.—City Book Store.

$25.00 $25.00

Dental Notice

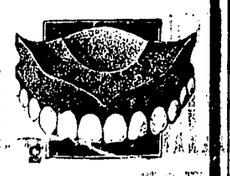

Service that marks this place as Corsicana's leading dental office. We have combined these three features, Quality, Price and Service, to mark our office as Corsicana's leading dental parlor. We invite your dental needs, and want you to be the judge as to our ability to serve you better.

Full Upper and Lower Plates..... $25.00
All Work Guaranteed. Lady attendant. Open Sundays 8 to 11

Dr. H. E. Tipton
DENTIST
Over K. Wolen's Store Beaton and 5th Ave.

$25.00 $25.00

ANY time—we're always glad to see you. Why not sit down a few moments and listen to some of the greatest music in the world, played on the most wonderful of modern musical instruments? You will be amazed and delighted with the new Orthophonic Victrola. Remember, there will be no obligation; nobody will ask you to buy anything. Drop in *today!*

T. J. York Music Co.

New Orthophonic Victrola

LIMESTONE COUNTY FAIR EXPECTED BE SUCCESS THIS YEAR

AUTOMOBILE RACING WILL BE ONE OF EATURES OF FOUR DAY SHOW

Special to the Sun.

Groesbeck, Texas, Aug. 2.—Automobile racing will feature three of the four days' entertainment of the Limestone County Fair to be he held in Groesbeck this year, September 29th to October 2nd inclusive. On what was said by experts to be one of the fastest and best dirt race bowls in the entire Southwest, such dare-devil drivers and racing cars as Saunders with his Stutz Special, Milburn in a Duzenberg, Tennill in a Fronty Ford, McMahon with a Rajo Special, Oman in a 7-11 Special, "Whizbang" Thompson also with a Duzenberg, "Wild Bill" Granger in a Chrysler, and Cross in a No. 11 Special and many other celebreties of the worlds auto racing game. These races are to be held under the direct supervision and sanction of the National and also International Motor Contest Association, which assures not only the fastest drivers and best cars, but that every race will be a real contest for the thousands of dollars in purses being offered by the Association.

A 3,000 capacity grand stand is just being completed with an eight foot board fence enclosing both it and the splendid 5-8 dirt track, the center of which will be used for football and airplane landing field. Livestock, poultry and agricultural buildings are at this time under construction and all will be in readiness for the opening day of one of Texas' "Biggest Little Fairs" its maiden yeart September 29th.

Other entertainment will consist of wild horse and mule races, horse races for Limestone and adjoining counties, stock car races, ontest between For-horse-mule and man, push ball contest, community singing contest, hog calling contest open to the world (excepting those from the state of Arkansas); twelve big time vaudeville acts and many other real attractions which will include the ten car carnival of Pool-Schneck, with ten shows and six rides on the midway and the music being furnished by the famous Wortham Municipal Band also Luga's Concert Band which should make the entertainment complete.

The Limestone County Fair premium list calls for some $3,000 for community and individual exhibits in livestock, agriculture and paultry.

SPALDING KROFLITE IRONS in registered sets, the golf clubs with the perfect balance. Set of eight clubs $65.00.—City Book Store.

You Will

always find some bargains in unredeemed watches and diamonds at Fred Mitchell Jewelry Store.

CHAMBER COMMERCE OF EAST TEXAS WILL STUDY FOR SERVICE

PUBLIC SERVICE INSTITUTIONS WILL BE TAKEN UP BY NEW BODY

Special to the Sun:

Longview Texas, Aug. 2.—The service, use and regulation of publice service institutions will be studied by a committee of the East Texas Chamber of Commerce. In determining the functions of the Public Utilities Committee, a committee appointed to work out a schedule of work for the newly organized chamber turned to the activities of other state and regional chambers along similar lines.

Several states have undertaken surveys to determine the power possibilities of their respective territories and the need for such projects. It is probable that a similar survey will be conducted in East Texas. A large part of the work of other organizations in connection with public utilities has been legislative, an examination of their report shows.

Several states have helped to give reasonable protection to public utilities in zoning legislation and one or two state chambers have fought to have a law passed requiring a public vote on all municipal bond issues asked for the purpose of creating publicly owned utilities. The Washington Chamber opposed a state bill which sought to give cities the right to condemn and take over at any time privately owned public utilities.

A number of state chambers have interested themselves in the public service commissions. Connecticutt's organization was instrumental in having such a commission created, having advocated its establishment for a period of 16 16 years.

One state chamber was active in the passage of a law providing for the regulation by the public service commission of motor busses and trucks acting as common carriers in intra-state business, and another chamber successfully worked for enactment of reasonable regulation and control of motor buses.

The West Texas Chamber of Commerce opposed legislation putting telephone and telegraph companies and others under a special regulatory commission.

The East Texas Chamber of Commerce has formulated no policy toward public service institutions, contenting itself as yet with studying the situation in this part of the state.

$1.00 EASTMAN KODAKS have arrived! Plenty for everybody Get yours today.—City Book Store.

It Stands

up when repaired at Fred Mitchell's. Then your business is appreciated too.

RESIDENCE FIRE DAMAGED SATURDAY NIGHT EXTENT $100

At 9 o'clock Saturday night, a firm alarm was turned in from the residence of Leonard Elkins, 800 East Eleventh Avenue. Some of the men in the neighborhood secured a garden hose and extinguished the blaze. The cause of the fire was unknown.

Mr. Elkins sustained a loss of approximately $100.00. The house is in charge of C. W. Dunn and was damaged approximately $50.00.

Another alarm was turned in to the Corsicana fire department at 8:35 o'clock. A grass fire at the intersection of Tenth and Fourth occasioned the alarm. No damage was done.

RAND, McNALLY TRAVEL MAPS.—City Book Store.

Come Out Of the Kitchen!

Take it easy this hot weather—Buy your food ready-cooked

—at Our—

DELICATESSEN

No need to get flustered if unexpected guests come in. Just come in to our delicatessen and choose your needs. Perfectly cooked, properly seasoned food, ready for your choosing.

ESTES Self—Serving Grocery and Good Meats

100 S. 11th St. In Postoffice Block Corsicana, Texas
Free Delivery Orders Over $5.00

Order A Can Today

of that good

It's packed in the air tight can

"The Quality Coffee of America"

You will find it at—

Thomas Cash Grocery

312 N. Tenth 315 N. Beaton

for Economical Transportation

CHEVROLET

Sales

Our show room is located at 217—219 W. 5th Avenue where we have on display all the latest models and equipment.

Parts

Our parts department is kept up to the minute and we carry a full line of accessories, tires and tubes.

Service

Our shop is equipped with the most up-to-date tools and machinery. Our mechanics are expert Chevrolet mechanics, which insures the public expert service at the lowest cost.

Used Cars

Our Used Car Store is located at 204 E. 5th Avenue, where we sell only reconditioned used cars that will give you satisfaction at lowest prices.

Crumley, Ellis & Co.

CORSICANA

Phone 1741 Phone 1753

EXICAN GOVERNMENT IS TAKING OVER ALL CHURCH PROPERTY AND TREASURES

ssociated Press.
ico City, July 31.—The Mex- Government, in taking charge property in Catholic church- ims, as it has claimed for years, that the jewels and urers and all property with- hurch buildings, as well as the estate and the buildings them- s, are and have been the ty of the Federal Govern- or more than half a cen-

claim is by virtue of the m laws and the constitution of Reform war period, which forbade the church to own prop- erty in Mexico and declared all church property confiscated and reverted to Government owner- ship. The present constitution of 1917 repeats the declaration that all church property belongs to the Federal Government.

The Catholic authorities never have admitted nor do they at present admit, the Federal Gov- ernment's claim to title to church property.

Although at times during the past six years much Catholic church property has been diverted by the Government, no effors had been made until today for some years literally to enforce the con- stitution in the point.

The Government's contention is that it loans to worshippers church buildings, grounds, jewels and oth- er properties, the title to which for sixty years has been constitu- tionally vested in the Govern- ment.

Neither the Government nor church headquarters possess any- thing approaching exact knowledge of the value of Catholic properties throughout the Republic. In con- sequence of the ten years revolu- tion and the five years reconstruc- tion period there has been no com- plete census of church belongings. The Government demands an in- ventory from every Catholic priest leaving his church, in the hope that it will obviously estimate the value of church property in Mex- ico.

It is unofficially estimated that the jewels in Mexican Catholic churches alone are worth several million pesos. One of the most valuable single pieces of jewelry is the Crown of the Virgin of Guadalupe in the Shrine of Gua- dalupe, just outside the capital. It is a beautiful gold creation, thick- ly studded with jewels. It is valued at between 300.000 and 400,000 pesos. The fund to purchase the crown was raised years ago by popular subscription through- out Mexico.

GOVERNOR OFFERS REWARD FOR CAPTURE OF TOM ROSS SLAYER CATTLE INSPECTORS

By Associated Press.
Austin, July 31.—A $600 reward for the arrest and return to the penitentiary of Tom Ross was posted today by Governor Miri- am A. Ferguson.

Ross, who was serving 55 years for murder, in connection with the killing of two cattle in- spectors in 1923 at Seminole, es- caped from the penitentiary No- vember 29, 1925.

Three others escaped with him in one of the most daring delivries in history of the Hunts- ville penitentiary. One of the others was Milt Good, also serv- ing a long term in connection with the killing of the cattle in- spectors.

Good was captured about six weeks ago at Antiers, Okla., and has been returned to the penitentiary. He predicted that Tom Ross will never be taken alive. Governor Ferguson De- cember 1st offered $300 each for the capture and return of Good and Ross, but these of- fers expired after six months. The Texas Cattle Raisers Associa- tion, which has been active in the search for the two applied for the reward offered for Milt Good. The Governor replied that because of the depletion of funds for that purpose, under the law, she would be unable to pay the reward, but in December when more money would be placed in the fund, she would "meet the Association more than half way."

SENATOR CUMMINS, VETERAN POLITICAL LEADER, DIED AT DES MOINES HOME FRIDAY

By Associated Press.
Des Moines, Ia., July 31.—Sena- tor Albert B. Cummins, veteran political leader of Iowa died at his home heer at 4:30 o'clock Friday afternoon.

Elected to the Senate in 1908 as one of the pioneer in the movement which swept so many insurgents in- to the United States Senate from the Northwest, Albert Baird Cum- mins remained to become a regular of the regulars. He ascended to high place in the leadership of the Republican organization and served for more than five years as Presi- dent Pro Tempore of the Senate.

An exponent of what was known as the "Iowa Idea" in tariff legisla- tion, since translated into law in the flexible tariff, Mr. Cummins early found himself in violent dis- agreement with the Republican leaders on the fundamental prin- ciple of protection and joined with Dolliver, Bristow, Clapp and Bever- idge in the memorable Senate fight over the famous Payne-Aldrich tar- iff.

While thus placing himself in the forefront of the ranks of the Re- publican Progressives as they were defined in those days, Senator Cummins allowed the Progressive movement to run ahead of him. As a result, some of the Progressive element in his state opposed their former leader in his ambition to succeed himself in 1920, and the old guard leaders came to his res- cue.

Born February 15,1850, near Car- michaels, Pa., Mr. Cummins was the son of Thomas and Sarah Cum- mins. His father was a carpenter and the son picked up the elements of that trade as an odd-time help- er to his parent. He attended pub- lic school and later entered college at Waynesboro. Early in his col- lege career he felt the call of the West and, borrowing $50 from a banker uncle, set out for the terri- tory beyond the Mississippi.

After a long journey he landed in Iowa, but soon found that the tales of untold riches easily ac- quired in that then virgin country were in a class with some of the myths recounted in the books of his school days. After his liquid assets had dwindled to $6, he ob- tained a place in the office of the recorder of Clayton county. The pay was small and when it became necessary to refurnish his ward- robe he went into the country where as a carpenter he helped to build a mill, receiving $1.50 a day.

After being admitted to the bar in Chicago, he removed to Des Moines, where he worked his way to the front rapidly.

It was without his own consent that he broke into politics in 1887 when some Republicans bolted their party and named him as an independent candidate for the leg- islature. He was elected and serv- ed one term. Five years later when the leaders of the Republican party in Iowa set about to reclaim the state from Democratic rule, he was made the chairman of the state convention.

Soon afterward Mr. Cummins made his first fight for a place in the United States Senate, but was defeated by a narrow margin. He rallied to his support many young men, and the party divided into Cummins and anti-Cummins ele- ments. In 1901, after a stormy campaign, he was elected governor, a place he held until his election to the Senate.

While Governor he started a thorough investigation of railroad taxation, rates, earnings and capi- talization and engaged in a long struggle against some of the prac- tices of the rail carriers in his state. On his recommendation the legislature put through the two- cent fare law, the anti-pass law, the joint freight rate law, an act limiting hours of railroad employes and the primary election law.

Senator Cummins in 1874 married Miss Gallery, to whom one daught- er, Kate, was born. Mrs. Cummins died in Feburary, 1919, and after that time the Senator lived with his two sisters Anna and Margaret Cummins. Besides his sisters, his family consisted of two brothers, B. F. Cummins, a manufacturer of Chicago, and J. C. Cummins, an at torney of Des Moines.

For Home and Stable.

The extraordinary Borozone treatment for flesh wounds, cuts, sores, galls, burns and scalds is just as effective in the stable as in the home. Horse flesh heals with remarkable speed under its power- ful influence. The treatment is the same for animals as for humans. First wash out infectious germs with liquid Borozone, and the Boro- zone Powder completes the healing process. Price (liquid) 30c, 60c and $1.20. Powder 30c and 60c. Sold by Inabnit Drug Co.

CONVENTIONS BEING HELD TODAY IN ALL COUNTIES OF STATE

MATTER IMMEDIATE RESIGNATION OF GOVERNOR FEATURES MANY

By Associated Press.
Dallas, July 31.—Democratic and Republican county conventions went into session throughout Tex- as today to canvas returns from last Saturday's primaries and to name delegates to the State con- ventions.

Chief interest centered in the Democratic party machinery as the nominations of that party in Tex- as is equivalent to election. Then, too, special interest attaches to the political situation arising out of the defeat of Texas' woman ex- ecutive, Governor Miriam A. Fer- guson, by the young Attorney Gen- eral, Dan Moody. As the party conventions assembled the politi- cal opponents of Governor Fergu- son were demanding her imme- diate resignation in compliance with a campaign promise incident to her defeat.

Several of the most powerful county Democratic organizations were to consider resolutions de- manding Mrs. Ferguson's imme- diate retirement to private life, despite considerable counter op- position to the effect that such ac- tion by the executive should not be looked for.

Demand Resignation Ignored.

Governor Ferguson and her chief advisor, former Governor James E. Ferguson, so far have apparently ignored demands of immediate resignation and the chief executive has announced that she will not retire until about No- vember 1.

Meanwhile a special session of the legislature to consider valida- tion of Texas road bonds declared unconstitutional by the Supreme Court of the United States is pending. The call for the session was issued after returns from the recent primary had indicated the Governor's defeat. During the gubernatorial campaign Mrs. Fer- guson had steadfastly refused to accede to demands for a special session to consider road bonds validation.

Mr. Moody and his followers were among those who deemed an early call of a special session of the legislature necessary.

The concensus of those demand- ing Governor Ferguson's immediate resignation is that the special ses- sion should be convened now in- stead of on September 13, the date set by the executive. Resolutions containing this demand were to be presented in many of today's conventions, Democratic spokes- men have indicated. Other mat- ters tending to overshadow the regular convention routine per- taining to proposed investigations of campaign expenditures and the conduct of various state depart- ments under the Ferguson admin- istration.

Moody Supporters Dominate.

It appeared evident that support- ers of Moody would dominate in the conventions throughout the State, although in some counties there was indication of strong fights between factions. Imme- diate action on validation of road bonds is being urged from all quar- ters.

The Travis county convention will be solidly for Dan Moody, re- ports from Austin indicated, and resolutions demanding the Gov- ernor's immediate resignation will be introduced there.

Love feasts and freedom from factional differences were fore- cast at Waco and Fort Worth. Re- ports from San Antonio stated that the Bexar county organization will not call on Governor Ferguson to resign immediately.

The convention in Dallas county Moody's banner county, will de- mand the immediate resignation of the Governor, if plans are car- ried out.

Republican county executive committees convened today in more than 200 counties. Official certificates will be made out and sent to the State headquarters and the various district comittees.

Fight Expected at Abilene.

By Associated Press.
Abilene, Texas, July 31.—A spir- ited fight over the passage of a res- olution asking Governor Miriam A. Ferguson to resign at once was ex- pected here this afternoon at the county Democratic convention. It was expected, however, that reso- lution would be passed.

Scurry county was sure to pass a demand resolution this afternoon, according to reports here.

Opposition at Brownsville.

By Associated Press.
Brownsville, Texas, July 31.—A resolution demanding the imme- diate resignation of Governor Fer- guson will be introduced at the Cameron county Democratic con- vention, and though the county is overwhelmingly opposed to Fergu- son, the resolution is expected to precipitate a fight. Many Moody supporters contend that such a res- olution would only serve to intensi- fy the factionalism within the par- ty.

Webb County Wants Word Kept.

By Associated Press.
Laredo, Texas, July 31.—The Democratic county convention of Webb county will be held this eve- ning and during the absence of County Chairman Justo S. Penn, a chairman of the convention will be selected. A solid Moody delegation to the state convention will be named and it is expected that a resolution will be introduced call- ing upon Governor Ferguson to keep her pre-primary promise and resign as Governor.

Expect Harmony at Sherman.

By Associated Press.
Sherman, Texas, July 31.—The Grayson County Democratic con- vention will be dominated by Moody supporters. Harmony is expected to reign although some individuals have indicated they will seek a res- olution demanding the immediate resignation of the Governor. Lead- ers and the majority, however, view such action as of no avail.

Tarrant Wants Immediate Ouster.

By Associated Press.
Fort Worth, July 31.—Insistence on immediate resignation of Miriam A. Ferguson as Governor of Texas and immediate validation of Texas highway bonds will be two of the issues expected among the resolu- tions of the Tarrant County Demo- cratic Convention here Saturday afternoon.

Resolutions demanding better salaries for state officials and re- organization of the educational system will be offered for adoption by the Texas State Teachers Asso- ciation through R. T. Ellis, secre- tary.

The Association declares that sal- aries are so low as to constitute a menace to good government and an economic peril as well.

No Action in Galveston.

By Associated Press.
Galveston, Texas, July 31.—No organized effort on the part of Moody supporters to secure pas- sage of resolutions on the state po- litical situation was expected at to- night's Galveston County Democrat- ic convention. While the Demo- crats are meeting in one part of the court house Republicans will be meeting in another.

No Resolutions at Vernon.

By Associated Press.
Vernono, July 31.—The usual rou- tine business of canvassing the pri- mary vote and electing delegates to the state convention is expected to be the only feature at the Wilbar- ger county Democratic convention this afternoon. No reports of pro- posed resolutions on the Ferguson resignation from this or adjoining counties has been received.

By Associated Press.
Waco, July 31.—An effort will be made at the forthcoming special session of the legislaaure to have senate bill number 180 amended or repealed. Representative W. O. Poage, of McLennan county has written a letter to Governor Fer- guson asking that she submit the amendment to the legislature.

Mr. Poage was one who voted for the bill, but he says now that it is dangerous.

The act allows foreign corpora- tions to vote the stock of Texas Corporations.

Moody Controls in McLennan.

By Associated Press.
Waco, July 31.—The McLennan county Democratic convention, to be held this afternoon, will be strictly a Moody affair, the attorney general's friends controlling the convention by a large majority.

Leaders have announced that a resolution will be introduced de- manding the immediate resignation of Governor Miriam A. Ferguson.

Quiet at Amarillo.

By Associated Press.
Amarillo, July 31.—A quiet Dem- ocratic county convention was in prospect for this afternoon for Pot- ter county. No announcement as to resolutions on Governor Fergu- son's resignation was made, but it was said a resolution undoubtedly would be offered.

No Resolution at Temple.

By Associated Press.
Temple, July 31.—Moody sup- porters here this morning said no resolution would be offered in the Bell county Democratic convention this afternoon asking Governor Mir- iam A. Ferguson. Moody delegates will likely control the convention.

May Oppose Appointees.

By Associated Press.
San Antonio, Texas, July 31.—A feature of today's Democratic coun- ty convention is expected to be an expression that the meeting is un- willing for the state to ratify recess appointments of highway commis- sioners and other posts if "Moody's hands may be tied thereby."

This expression is favored by Mayor John W. Tobin, county and city political boss, who has dissap- proved any resolution directed to- ward the immediate resignation of Governor Miriam A. Ferguson. Democratic leaders have agreed not to mention this matter.

Children's Fatal Diseases.

Worms and parasites in the in- testines of children undermine health and so weaken their vital- ity that they are unable to resist the diseases so fartal to child life. The safe course is to give a few doses of White's Cream Vermufuge. It destroys and expels the worms without the slightest injury to the health or activity of the child. Price 35c. Sold by Inabnit Drug Co.

Card of Thanks

To the Voters of Navarro Coun- ty:—I want to express my thanks to you for the loyal support in my race for the office of county clerk of Navarro county in my race in the first primary, and hope that those who have seen fit to vote for other candidates in the first primary than myself will lend us their aid in the primary, August 28.

Again expressing my deepest appreciation and gratitude, I am

Very Respectfully,
FRANK R. YOUNG.

CHICHESTERS PILLS
THE DIAMOND BRAND.
Ladies! Ask your Druggist for Chi-ches-ter's Diamond Brand Pills in Red and Gold metallic boxes, sealed with Blue Ribbon. Take no other. Buy of your Druggist. Ask for CHI-CHES-TERS DIAMOND BRAND PILLS, for 40 years known as Best, Safest, Reliable. Buy Now!
SOLD BY DRUGGISTS EVERYWHERE

John Everett of Memphis was here Friday.

SIX CORSICANA PLAYERS ARE WITHIN CHARMED HITTING IN TEXAS BASEBALL ASSOCIATION

Figures for the Texas Association covering the past week show that it is the Palestine pitchers who are keeping the Pas ahead of the race for the second half of the season. Only two Palestine players are among the leading twenty-five hitters while practically all of their pitching staff are among the league leaders. Mexia and Terrell fell off this week among the heavy hitters, while the Corsicana Club continues to add to the number. Glass of Mexia continues to lead the Association, although his average is falling off a few points each week.

Long of Mexia leads in earned runs and hits and Keyes of Temple is top man among the home run hitters. Dashiel of Corsicana and Tucker of Temple, neither among the leading hitters, each have 22 stolen bases.

Whitworth of Austin manages to keep at least one game ahead of the rest of the pitchers in the Association, and his 19 victories have been a material aid to the Austin club. Walker of Palestine is right on his heels with 18 wins and 6 losses. Cox of Palestine has 135 strike outs.

The following are the leading hitters and pitchers winning half or better of their games through Tuesday.

BATTING.

	G	AB	R	H	HR	SB	BA
Davis, Corsicana	6	24	6	10	1	0	.417
Glass, Mexia	83	295	61	114	8	4	.386
Watkins, Austin	53	191	43	73	17	6	.378
Keyes, Temple	95	355	68	117	23	3	.329
Anderson, Temple	99	343	64	109	12	2	.324
Long, Mexia	101	396	78	127	20	11	.321
Bondurant, Temple	96	366	65	117	4	13	.320
Phipps, Terrell	91	321	45	102	7	5	.318
Lovelace, Corsicana	87	300	63	95	10	8	.317
Krause, Austin	94	309	47	96	8	14	.311
Rawlings, Corsicana	57	198	43	61	7	5	.308
Soeer, Austin	98	357	51	108	10	3	.303
Behrens, Terrell	85	325	37	96	1	7	.295
Ruth, Corsicana	96	327	45	96	5	14	.294
Roadcap, Temple	33	90	11	26	0	2	.289
Peterson, Austin	96	383	64	110	21	3	.287
Smalley, Palestine	92	330	43	94	7	11	.285
Polvogt, Palestine	99	374	57	106	14	10	.283
Miller, Terrell	94	359	60	101	4	10	.281
Fortier, Austin	98	377	61	105	8	6	.279
Etheridge, Corsicana	98	381	65	105	2	12	.276
Scott, Mexia	101	398	68	109	7	18	.274
Edwards, Corsicana	47	132	25	36	4	0	.273
Alexander, Austin	78	271	51	72	9	8	.266
Windham, Temple	86	318	43	92	1	12	.264
Sutherland, Temple	98	345	51	91	9	10	.264

CLUB BATTING.

	G	AB	R	H	HR	SB	BA
Temple	99	3355	520	906	77	76	.270
Austin	98	3210	369	853	111	78	.266
Corsicana	99	3185	575	780	55	99	.244
Terrell	95	3172	632	760	62	50	.241
Palestine	100	3201	400	755	40	81	.236
Mexia	101	3434	451	804	73	66	.234

PITCHING.

	G	CG	IP	BB	SO	W	L	Pct.
Littlejohn, Austin	15	7	97	33	35	8	2	.800
Walker, Palestine	26	23	213	44	87	18	6	.750
Polvogt, Palestine	15	7	102	33	66	9	3	.750
Jones, Palestine	11	1	45	24	19	5	2	.714
Andrews, Corsicana	22	16	157	47	71	11	5	.688
Whitworth, Austin	30	20	219	45	133	19	9	.679
Victor, Mexia	21	14	138	34	58	13	7	.650
Larraugh, Temple	22	16	168	40	82	13	7	.650
Cox, Palestine	24	19	175	46	135	12	7	.632
Newman, Terrell	25	17	178	89	105	12	7	.632
White, Mexia	7	4	46	20	9	4	3	.571
Henson, Temple	18	11	137	32	73	9	7	.563
Shores, Mexia	27	11	169	42	107	10	8	.556
Ellis, Temple	22	13	134	63	97	10	8	.556
Caldwell, Temple	13	8	91	44	48	5	4	.556
Carlton, Austin	24	14	159	67	101	8	7	.533
Cross, Temple	5	3	28	14	22	2	2	.500
Carter, Mexia	20	12	154	30	53	7	7	.500
Kiser, Terrell	12	10	90	30	43	6	6	.500

Corsicana Club Averages.
Batting

	G	AB	R	H	HR	SB	BA
Davis	6	24	6	10	1	0	.417
Lovelace	87	300	63	95	10	8	.317
Rawlings	57	198	42	61	7	5	.308
Ruth	96	327	45	96	5	14	.294
Etheridge	98	381	65	105	2	12	.276
Edwards	47	132	24	36	4	0	.273
Dashiel	79	270	45	71	7	22	.263
Griesenbeck	18	54	15	13	2	2	.241
Carson	84	293	48	65	1	0	.222
Jones	45	130	22	33	0	7	.206
Robertson	10	19	3	4	0	0	.167
Andrews	32	82	4	13	0	0	.159
Schmid	26	62	4	8	0	0	.133
Lang	13	18	0	0	0	0	.000

Pitching.

	G	CG	IP	BB	SO	W	L	Pct.
Andrews	22	16	157	47	71	11	5	.688
Schmid	23	16	161	50	65	9	11	.450
Lang	13	1	60	30	42	2	3	.333
	8	0	20	8	5	1	2	.333
Robertson	8	4	50	20	26	2	4	.333

YOU CAN BUY IT IN CORSICANA

KIRKE AND JENKINS ARE AMONG LEADING HITTERS OF TEXAS LOOP; BEAUMONT LEADS CLUBS

Outside of pitchers and utility or absent players in few games, Jay Kirke of Shreveport continues to lead the Texas League batters with an average of .379. Dunning of Beaumont, .342, has the best figure of the players in 100 or more battles. Only 43 Texas Leaguers were hitting .300 or better through Wednesday's games and of these only 23 had participated in 75 or more games. Connolly of Beaumont has the greatest number of hits, 152, followed by Riley of Dallas, 149. Ewell Gross of Dallas leads in run-getting with 98, followed by Charles Miller of the same club, 93. Home run hitting and base stealing remains almost at a standstill as far as leaders are concerned. Miller of Dallas holds the home run lead with 23 followed by his team-mate, Woeber, 18. Although Najo of San Antonio has been out of the game since July 5, he still leads in stolen basds with 21, although his team-mate, Flaskamper achieved his 20th theft Wednesday.

Among thepitchers, Fillingim, Beaumont, has the best winning average .857. Love, Dallas, and Watt, San Antonio, are tied in games won, at 17. Love leads in strike-outs with 160.

Beaumont heads club batting with .313 and leads in runs and hits made. Wichita Falls tops in home runs while Houston and San Antonio are tied in stolen bases. Club batting, batters hitting, 300 or better and pitchers winning half or better of their games through Wednesday follow:

BATTING.

	G	AB	R	H	HR	SB	BA
Hansen, Beaumont	43	75	11	35	2	0	.467
Davenport, Houston	20	60	6	24	1	0	.400
Wilson, Waco	25	100	25	40	2	5	.400
Phelan, Fort Worth-Shreveport	20	25	2	10	0	1	.400
Hodge, Wichita Falls	15	26	1	10	1	0	.385
Kirke, Shreveport	57	230	32	87	1	4	.379
Jenkins, Wichita Falls	62	267	49	97	11	3	.377
Eberhardt, Beaumont	12	16	2	6	0	0	.375
R. Williams, Dallas	66	255	51	95	6	4	.373
Greene, Waco	10	35	5	13	0	0	.371
Weeber, Dallas	80	304	81	109	18	2	.359
Dunning, Beaumont	103	398	82	140	11	11	.352
Bird, Fort Worth	12	20	2	7	0	0	.350
West, Waco	70	280	48	91	11	2	.350
Riley, Dallas	105	433	90	149	7	6	.344
Galloway, Bt	100	422	86	144	17	6	.341
Bodie, Wichita Falls-San Antonio	100	359	63	122	11	2	.340
C. Miller, Dallas	96	354	93	119	23	7	.336
Peel, Houston	100	426	80	143	15	15	.336
Oliver, Beaumont	93	367	58	123	5	3	.335
Connolly, Beaumont	109	462	69	152	6	3	.329
Turgeon, Wichita Falls	106	424	91	138	17	16	.326
Lamb, Wichita Falls	101	421	63	137	13	5	.325
Sears, Fort Worth	86	292	56	95	6	2	.325
Robertson, Beaumont	76	247	28	80	2	2	.324
L. Miller, Houston	21	96	10	31	3	0	.323
Metzler, Dallas-Wichita Falls	87	296	48	94	3	2	.318
Lomovitz, Shreveport	101	389	44	122	5	6	.314
Compton, Fort Worth	40	150	21	47	1	1	.313
Penner, Houston	51	96	8	30	1	0	.313
Babbitt, San Antonio	92	377	61	118	2	17	.313
Hunter, Dallas	6	16	2	5	0	0	.313
DeMaggio, Houston	79	311	68	97	1	3	.312
Najo, San Antonio	82	290	69	90	3	21	.310
Sutherland, Dallas	34	68	9	21	2	0	.309
Goff, Waco	56	140	12	46	3	3	.309
Ezzell, Fort Worth	100	414	56	127	1	13	.307
Davis, Waco	91	349	47	107	10	3	.307
Powell, Houston	107	430	67	132	8	9	.307
DeViveros, Beaumont	100	404	78	124	16	7	.307
Taylor, Shreveport	105	439	72	135	9	10	.305
Gulley, Shreveport	33	122	15	37	1	1	.303
Lapan, Wichita Falls	65	213	29	64	0	5	.300

CLUB BATTING.

	G	AB	R	H	HR	SB	BA
Beaumont	109	3800	623	1190	80	42	.313
Wichita Falls	106	3690	601	1138	106	61	.308
Dallas	105	3600	624	1076	71	65	.299
Shreveport	105	3580	501	1011	52	40	.282
Houston	109	3714	537	1027	45	83	.277
Fort Worth	104	3513	486	961	42	34	.274
San Antonio	104	3442	474	930	25	83	.272
Waco	106	3521	407	930	79	30	.267

PITCHING.

	G	CG	IP	BB	SO	W	L	Pct.
Cooley, Dallas	8	1	31	7	9	1	0	1000
Fillingim, Beaumont	22	10	149	48	46	12	2	.857
Schuman, Dallas	27	10	147	48	64	12	4	.750
Hunter, Dallas	6	3	39	16	19	3	1	.750
Watt, San Antonio	33	13	191	70	64	17	6	.739
Love, Dallas	31	17	195	73	160	17	7	.708
Devney, Beaumont	21	5	105	61	38	7	3	.700
Davenport, Houston	29	10	106	50	62	9	4	.692
Howard, Fort Worth	17	2	58	19	17	2	1	.667
Ross, Beaumont	20	6	125	46	57	8	4	.667
Walkup, Fort Worth	26	14	170	30	50	15	8	.652
Couchman, San Antonio	20	15	168	42	34	12	7	.632
Owens, San Antonio	37	14	201	49	74	15	9	.625
Roberts, Wichita Falls	26	10	141	53	60	11	7	.611
Riviere, Dallas	20	10	137	63	54	9	6	.600
Pird, Fort Worth	12	4	57	17	11	3	2	.600
Aukoss, Shreveport	31	17	187	84	51	12	8	.600
Freeze, Waco	12	3	64	31	14	3	2	.600
Hanson, Beaumont	25	10	133	47	34	10	7	.585
Blankenship, Shreveport	26	12	151	55	49	11	8	.579
Gleason, Shreveport	15	4	82	40	15	4	3	.572
Hovlik, Beaumont	22	12	137	49	44	9	7	.563
Hudlen, Waco	30	17	194	58	71	14	11	.560
Williams, Wichita Falls	19	6	122	42	38	5	4	.556
Keifer, Wichita Falls	11	6	82	28	20	5	4	.556
Head, Fort Worth	27	4	115	46	42	6	5	.545
Estell, Dallas-Wichita Falls	28	15	181	56	46	11	10	.524
Penner, Houston	33	14	208	72	91	12	11	.522
Darrough, Dallas	28	1	90	34	31	5	5	.500
Jacobs, Houston	29	8	146	50	65	10	10	.500
Barnes, Houston	15	3	78	24	18	5	5	.500

Eleven players through Wednesday had participated in every game: Gross, Ds; Riley, Ds; Turgeon WF; Taylor, St.; Hoffmen, St.; Pratt, Wa; Peel, Hn; Connolly, Bt; Galloway, Bt; DeViveros, Bt; Flaskamper, SA.

When Thinking of Your Future—

you should think of the best plan of reaching the goal you desire. The man who has succeeded will tell you the path of saving is best.

THE FIRST STATE BANK
OF CORSICANA

LOS ANGELES EVANGELIST DEMANDS "SHOW DOWN" AND DISTRICT ATTORNEY READY

By Associated Press.
Los Angeles, July 30.—Mrs. Aimee Semple McPherson's demand for a "show down" in the investi- gation of her disappearance case has been met. District Attorney Asa Keyes, said today the demand would be met in the form of the presentation of "new and start- ling evidence" before the grand jury reconvenes next Tuesday.

Also the grand jury will be ask- ed to consider whether any of the witnesses at the previous session, including the Los Angeles pastor, were guilty of perjury

Mrs. McPherson, whose myster- ious absence of 35 days recently is the cause of all the activity, which has been accompanied by more discussion and publicity than any other case here in recent years, says she wants a complete investigation of all the facts. Her mother, Mrs. Minnie Kennedy, joins her in this, as do other lead- ers at Angelus Temple, over which Mrs. McPherson presides. These maintain the pastor was kidnap- ed at Ocean Beach May 18 taken to Mexico and held for ransom by two men and a woman and that she finally escaped and after hik- ing across the desert reappeared exhausted in Agua Prieta, across the border from Douglas Ariz.

Officials here are skeptical and have been looking into reports that for part of the time, at least, the pastor may have been in Carmel, an art colony near Monterey, with Kenneth G. Ormiston, former ra- dio operator at the Temple. It was learned late last night that "startling new evidence" has been revealed which puts Mrs. McPher- son in Los Angeles on June 19, four days before she reappeared in Agua Prieta. All this, it is de- clared at Angelus Temple, is but part of a plot to "get" the evan- gelist.

HOUSTON POLICE WITHOUT CLUES TO MURDER TWO MEN

By Associated Press.
Houston, Texas, Aug. 2.—Police today were still without clues to the dentity of the persons who kill- ed Joe Margoll, merchant, in an outlying section Saturday and W. Allister ("Johnnie") Johnson, aged 24, Rice Institute graduate, who was was shot in the head Saturday night while driving home from the Bay.

Robbery is believed to have been the motive for killing of Margoll. No motive for the killing of John- son had been established. Lee Chatham, 24, director of the Rice Band and of "Lee's Orchestra," who was with Johnson, said the shot came from behind, and that he thought it was a tire blow-out until Johnson fell forward over the steering wheel.

Johnson lived here but his for- mer home was in Navasota and his body was sent there.

Israel Zangwell is Dead.

London, Apg. 2.—Israel Zangwell, perhaps the greatest contemperan- eous commentator on Jewish life, playwright and man of letters, is dead. He was 62 years old. His literary reputation was won in 1892 by his novel "The Children of The Ghetto."

Dallas—Loew interests to build a $1,000,000 vaudeville theatre here.

Leon Clark of Nacogdoches was here today.

YOUR PATRONAGE APPRECIATED

Chris L. Knox, President
Dr. W. T. Shell, Vice-President
G. C. Kent, Vice-President
J. S. Callicutt, Chairman of Board
W. H. Fendley, Active Vice-Pres.
C. J. Knox, Active Vice-Pres.
Wm. J. Rochelle, Cashier
Roy J. Leeds, Assistant Cashier

CENTRAL STATE BANK

Capital and Surplus $225,000.00
Corsicana, Texas

FORMAL OPENING BIG SUNDAY SCHOOL ANNEX METHODISTS

LARGE ATTENDANCE FIRST DAY IN MODERN SUNDAY SCHOOL BUILDING

From Monday's Daily:

Formal opening of the Sunday School annex of the First Methodist church was held Sunday and every department was crowded to capacity.

Each department met in their respective assembly rooms and presented a special program, over which the departmental superindent presided. William Harry Jack superintendent, presided over the entire proceedings.

Included on the programs were short inspirational talks by teachers and officials of the Sunday School. Much enthusiasm was shown and it was evident that the officials were determined to make the Sunday School one of the best in the State.

Many beautiful flowers had been placed in the class rooms, which added much to the attractiveness of the building.

The building is beautifully furnished throughout and special equipment has been placed in cradle roll, primary and beginners' departments as well as in other departments. Everything is modern and the building is one of the best equipped Sunday School plants in the State.

Following is the list of superintendents and teachers of the different departments.

Cradle Roll Department, Mrs. A. E. Haslam, superintendent; Mrs. R. L. Calkins, Miss Anna Beth Ficklin and Mrs. Joe Jaffe, teachers.

Beginners Department: Mrs. Clifford Tatum, superintendent; Mrs. Festus Pierce, assistant superintendent; Mrs. Allen Douglas, secretary; Miss Geline Castles, pianist; Miss Dorothy Carter, Miss Helen Allen, helpers.

Primary Department: Mrs. C. C. Albritton, superintendent; Miss Josephine Houston, secretary; Mrs. C. D. Class, pianist; Miss Louise Johnson, doorkeeper. Miss Velma Reese, general assistant; Mrs. R. F. Kenner, Mrs. Claud Absher, Miss Mary Barnaby, Mrs. R. T. Puryear, Mrs. W. W. Walton, Mrs. W. A. Martin Jr., Mrs. W. A. Crews, Mrs. Fred Willis, Mrs. Luther Larrison, Mrs. George Boyd, Mrs. Grady Faulk, teachers and Mrs. J. T. Jarvis, assistant.

Junior Department: Mrs. E. W. Potter, superintendent; Mrs. A. L. Thompson, assistant superintendent and also teacher; Mrs. Dave Steely, secretary; Mrs. Jno. Murchison, pianist; Mrs. C. L. Brown, Mrs. W. A. Wagner, Miss Jessie Hamilton, Miss Jessie Mae Hilliard, Miss Willie Fay Montgomery, Miss Maudelle Smith, Mrs. M. S. Cook, B. Harwell, Mrs. Elbert Williams, teachers.

Intermediate Department: Mrs. Hugh Jester, superintendent; Miss Elizabeth Haley, secretary; Miss Katherine Jester, asisstant secretary; E. P. McElwrath, Guy Gibson, Claude Albritton, C. B. Parchman, Victor Johnson, Miss Sara Holman, Miss Margaret Henderson, Mrs. J. N. Royall, teachers.

High School Department: Mrs. W. R. Beaird, superintendent; Miss Nellie B. Wilkinson, secretary; Mrs. W. W. Gage, Mrs. W. W. Carter, W. M. Huggins, Mrs. Richard Newland, W. A. Wagner, teachers and Mrs. J. W. McCarver and Richard Newland, substitute teachers.

Young Peoples Department: Miss Pearl Hicks, superintendent, Mrs. R. K. Blackshear, Mrs. Geo. E. Jester, Mrs. S. M. Roughton, Mrs. Clyde Foster, teachers.

Adult Department: W. R. Beaird, superintendent; Harrison Fendley, secretary; Mrs. H. B. Love, pianist; J. S. Haslam, song leader; W. A. Tarver, Beauford Jester, J. L. Halbert, Lawrence Treadwell, W. H. Jack, Mrs. R. B. Mitchell, S. J. Jackson, Mrs. George T. Jester, teachers.

William Harry Jack, superintendent, has tendered his resignation effective Sunday, but an effort will be made, it was said, to get him to serve at least one more Sunday in order that his successor might be appointed. Mr. Jack has entered partnership with a law firm in Dallas and will make that his future home.

When the handsome new Sunday School building for the First Methodist Church is formally opened next Sunday, it will mark the achievement of a dream which has lingered in the hearts of this congergation for many years. Of Modern Gothic Style of Architecture, this building covers an area of 70x120 feet and stands 65 feet above the ground level and was erected at a cost of $80,000.00.

The exterior of the building is faced with rough stucco over hollow tile and is fire proof throughout. The trim around all windows and entrance openings is art stone. A feature of the front of this building is the beautiful large art glass window especially designed to harmonize with those in the main auditorium. This window creates a beautiful soft glow of day-light illumination on the interior.

The roof is covered with a high grade quality of slate which is quarried in Pennsylvania. This building completes the Church plant group, it being in the center with the handsome old church auditorium on one side and the parsonage on the other and conforms in architecture to both of these buildings. The beautiful grey stucco of the building lends a very restful, dignified and ecclesiastical atmosphere, standing in the shadow of the large stately trees which surround the property.

The interior of the building is arranged for the complete graded Sunday School departments of the Standard Sunday School with a capacity of one thousand students. Each department has its own assembly room with surrounding class rooms and a ladies, parlor is also provided for on the second floor with a unique kitchenette adjacent. The main kitchen and serving room is on the first floor located between the Adult and Young Peoples departments, making it possible to serve huge banquets on this main floor of the building. The kitchen is entered by a private outside passageway and contains the most modern equipment.

The interior of the building is divided into three stories with cement floors and is plastered throughout. The wood trim is of quartered red gum of a very high grade quality with a hand-rubbed piano finish. The walls of the main entrance vestibule and corridor, main stairway, etc., are decorated with a Tiffany Antique or Polychrome finish which lends the atmosphere of the English Chapel as one enters the building. The light fixtures are elegant and dignified, selected to produce the maximum in light efficiency.

The Primary Department on the second floor is equipped with unique folding partitions designed by the architect to especially take care of an existing situation in this department. The Cradle Roll on the second floor of this building is a most cheerful spot as it is entirely finished, walls and trim in cream and white and the Beginners Department on the second floor has had a very careful, especial acoustical treatment, having in mind the small voices of the tiny tots who will carry this department. There are five modern toilet rooms located throughout the building and three drinking water fountains providing ice water at convenient locations throughout the building. Steam, gas and water are provided, steam being the heat of the building.

R. H. Hunt Company, architects who for many years have specialized in designing public buildings, are the architects for this splendid building.

THREE STORY SUNDAY SCHOOL ANNEX FIRST METHODIST CHURCH TO BE FORMALLY OPENED

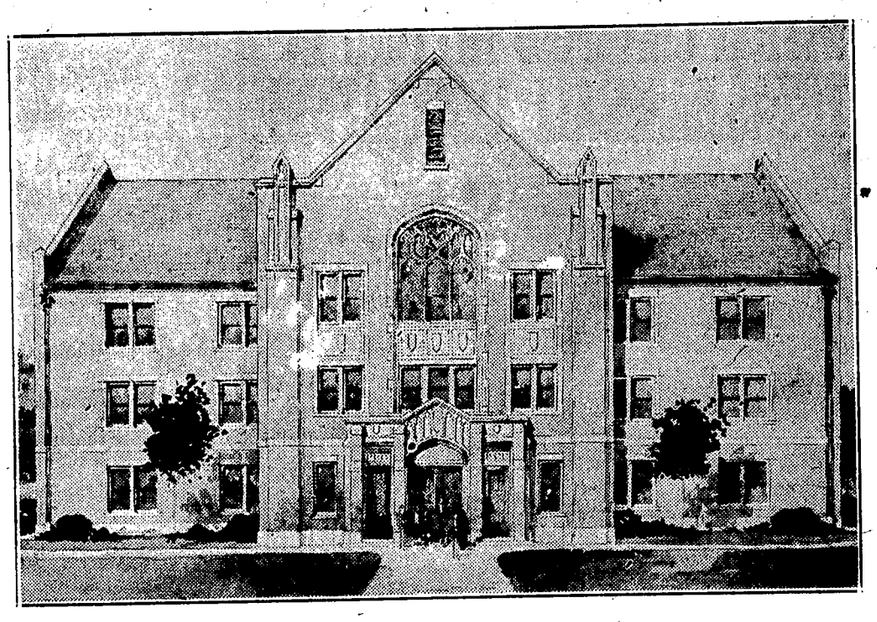

The large three-story modern Sunday School Annex to the First Methodist Church, recently completed at a cost of around $80,000. will be formally occupied by the Sunday School Sunday, August 1st (tomorrow), and a record attendance is anticipated for the event. The building has every modern feature to be found in the most up-to-date Sunday school buildings and will accommodate many classes.

PURE OIL COMPANY EMPLOY MEXIA WAS KILLED MONDAY

Special to the Sun.

Mexia, Texas, Aug. 2.—Dow Beaver, aged 34, Pure Oil Company employe, was instantly killed Monday morning when his clothing caught in a belt at pipe line pump station near Mexia.

The man's skull was badly crushed and one leg torn from his body.

TEXAS CAPITALIST DIES IN CALIFORNIA AFTER OPERATION

By Associated Press.

Fort Worth, Aug. 2.—B. W. Couch, aged 57, president of the Traders Oil Mill and interested in many other Texas enterprises, died today in San Diego, Calif., after an operation, word received here stated.

He is survived by his wife and one daughter, the wife of District Attorney R. K. Hanger. He was born near Italy, Texas.

Another Vatican Theft.

Rome, Aug. 2.—For the third time within a year a theft in the Vatican has occurred. This time the thieves got away with 1,000 lire from the safe of the director of the gardens in addition to 700 lire belonging to the director.

Woman Politician Dies.

Youngstown, Ohio, Aug. 2.—Mrs. Anna Stambaugh Todd 56, widow of David Todd, and prominent in the state and nation through her activities in politics died here today of cerebral hemorrhage.

ASSISTANCE ASKED FOR VALIDATING WORK TEXAS ROAD DISTRICT BONDS

By Associated Press.

Austin, Texas, Aug. 2.—An appeal to interested Chamber of Commerce to bear the cost of publishing newspaper notices regarding the intention of the respective road districts to apply for legislative validation was issued here today by a special legislative committee. This committee was appointed at last week's Dallas meeting of the Texas Highway Association and charged with handling the details leading toward validation of $100,000,000 of road district bonds.

The committee will confer with Attorney General Dan Moody as to the proper wording of the notice and with Comptroller S. H. Terrell, who registers all bonds, as to the geographical limits of the respective districts.

An office will be opened here with K. L. W. Kemp of Houston, a member of the committee, in charge.

Members of the committee here are: R. M. Hubbard, New Boston, chairman; W. T. Wheeler, Fort Worth, secretary of the Texas Highway Association; State Senator R. A. Stuart, Fort Worth; Representative Claude D. Teer, Granger, Leonard Tilliotson and Mr. Kemp, D. K. Martin, San Antonio, is also a member.

W. P. Dumas, of Dallas, is attorney for the committee and will participate in all of its conferences.

The law requires these notices must be published 30 days before the Legislature meets, Representative Teer said. "Unless these notices are published as required by law, any tardy district will have to wait until the regular session."

"Lengthy notices will have to be prepared for around 625 road districts," Mr. Kemp said. "In order to expedite matters, a score of stenographers will have to be employed. Expense will run close to $12,000. The executive committee must have the wholehearted cooperation of county officials, Chambers of Commerce and all persons, if the bonds are to be validated."

FORMER GOVERNOR COMMENTS ON RECENT HAPPENINGS TEXAS AND IN MEXICAN REPUBLIC

By Associated Press.

Austin, Aug. 2.—The abduction of a man Saturday night in Fort Worth by six robed men "is only a sample of what is to come" James E. Ferguson declared here today.

J. Frank Norris, Fort Worth Baptist minister, recently indicted for murder and the religious troubles in Mexico are given prominence in a statement, "Some More on How It Happened," which will appear in this week's Ferguson Forum.

He charged the Ku Klux Klan vote nominated Attorney General Moody.

"Thousands of our Jew and Catholic friends for reasons best known to themselves deserted the Governor in the recent campaign and joined this crowd in their attack on Fergusonism, which has always stood under the most trying ordeals for religious liberty," Ferguson said.

"Every Jew and every Catholic who fought the Governor ought to write the Governor a letter and tell her that they were either honestly mistaken and misinformed or that they were in error.

"The same religious liberty which the Catholics are fighting for in the Republic of Mexico today is the same religious liberty which the great majority of those who fought the Governor in this campaign are seeking to take away. When they have wrested this liberty away from the Jews and Catholics, then the next step will be to take religious liberty away from the people and put it in the hands of the modernized Baptist church."

GENERAL MOTORS AGAIN LEADER OF SOARING STOCKS

By Associated Press.

New York, Aug. 2.—Leading another vigorous upturn in the stock market, General Motors today crossed $200 a share, establishing a record high price for the present shares. The tremendous buying movement in the stock which has been under way for a week or more gathered fresh speed today, lifting the price more than 10 points above last week's closing figure. Dupont kept pace with the rise and many other motor issues were heavily bought.

CHIEF PRO OFFICER VISITS PARIS; SAYS VISIT IS UNOFFICIAL

By Associated Press.

Paris, Aug. 2.—Brigadier General Lincoln C. Andrews, American prohibition enforcement chief, said today that his visit to Paris was unofficial, but that he might take up a "minor question" with officials of the French Line. This has to do with the allegation that members of the crews of the company's ships have placed cases of liquor in the holds of the vessels and sold them over the side in New York.

BANK ROBBED IN SMALL TOWN NORTH FORT WORTH TODAY

By Associated Press.

Fort Worth, Texas, Aug. 2.—Two men alleged to have been those who held up the Haslet State Bank this morning were captured in a corn field near Haslet just before noon and the loot of $1,600 was returned to the bank. The prisoners were being returned to Fort Worth for filing of charges.

By Associated Press.

Fort Worth, Aug. 2.—Several robbers this morning held up the Bank of Haslet, a few miles north of here, and escaped in an automobile with more than $1,000, according to reports received at the sheriff's office here. The reports said Charles M. Morris, cashier of the bank, was forced into the vault by the robbers.

MOODY FORCES IN COMPLETE CONTROL COUNTY CONVENTION

NO RESIGNATION RESOLUTION PRESSED FOR PASSAGE IN NAVARRO COUNTY

From Saturday's Daily:

Moody forces held the county convention. Rufus Hardy was elected temporary chairman and J. R. Griffen of Blooming Grove was elected secretary.

The convention was held in the district courtroom of the court house. It was called to order by County Chairman George W. Walton. John C. Beck, of Frost, hold-over secretary, did not remain for the convention session. He left as early as possible to attend the funeral of Dr. Matlock's boy, who died last night.

The name of Judge Hardy was put in nomination by Pierce Colquitt, and the same was seconded by Judge H. S. Melear. Nominations were closed on motion of W. T. Parker. Judge Hardy was unanimously elected temporary chairman. The names of Mr. Griffin and W. H. Hartfield, of Richland, were placed before the convention as secretary, and Mr. Griffin was declared elected by a rising vote.

A committee was appointed on credentials, one on platform and resolutions and one on permanent organization.

The report of the committee on permanent organization was made by Judge H. S. Melear, as chairman of the committee. The temporary organization was made permanent, and Judge Hardy and Mr. Griffin were elected, chairman and secretary, respectively.

The committee on platform and resolutions was headed by F. N. Drane, as chairman, and Beauford Jester, secretary.

The credentials committee was headed by L. H. Carroll, of Kerens, as chairman, and David Daniels, secretary.

C. L. Knox was chairman of the committee on delegation to the State Convention and Judge H. B. Daviss was secretary.

The committees were made up of delegates from each precinct represented. This gave representation of all precincts on all committees.

The credientials committee found no contests on any of the delegates, and each precinct convention was seated. There were a total of 193 delegates from the forty-eight precincts in the county. But all were not present in person. The delegates in attendance had authority to cast the ballot for the precinct.

W. A. Tarver, member of the resolutions and platform comittee, offered a separate resolution calling for the endorseent of the proposition of electing all district and appellate judges by the convention system. This was offered in the committee and was rejected by a close vote. Mr. Tarver offered it on the convention floor. It called for considerable discussion. A motion was made to table it which met with a second, but the question was never put. Mr. Tarver withdrew the resolution.

In support of the measure it was argued that it ought to remove the judiciary from partisian politics. The convention system of nomination was assailed from various quarters. Some ventured they would prefer that the selection of the judiciary members be made by the governor with the advice and consent of the Senate.

We, Your Committee on Platform and Resolutions, beg leave to submit the following report:

1

We congratulate the Democracy of Texas upon the splendid record made by Attorney General Dan Moody in conducting the affairs of his office, and we particularly commend him for the courage, the ability, and the success shown and obtained by him in the prosecution of suits growing out of contracts let by the Highway Department of the State of Texas. We believe that his attitude as manifested in said case reflected the wholesome moral sentiment of the people of this State and their righteous indignation toward an apparent effort to convert high public office into means of great private gain.

2

We congratulate the people of Texas upon the nomination of Attorney General Dan Moody as the Democratic nominee for Governor of Texas, and we pledge to him our whole hearted support in the effort that he shall make to carry into the office of Governor the high ideals of honesty and integrity as manifested in the conduct of the office which he now fills, and represented by the Democratic slogan "That public office is a public trust."

3

Resolved further, that it is the sense of this convention that a new day has dawned in the Governmental affairs of Texas, that the atmosphere has been clarified and purified and that henceforth this will be shown by a higher sense of appreciation upon the part of the sister commonwealths of the Nation toward the State of Texas.

4

Resolved further, that the life, character and conduct of Attorney General Dan Moody should be and will be pointed to with pride as a splendid example to the young men and the young women of Texas and the world at large typifying the high qualities of courage, fidelity and lofty ideals of public service.

The following delegates were named to the State Convention:

Rufus Hardy, F. N. Drane, C. L. Jester, H. B. Daviss, B. W. George, C. L. Knox, C. R. Terry, F. P. McElwrath, Beauford Jester, Wm. Conner, W. C. Ralston, J. W. Wright, Mrs. F. J. Lindsey, Dave Daniels, Pierce Colquitt, C. T. Bannister, W. T. Parker, George W. Walton, Guy M. Gibson, W. M. Wilson, J. M. Pugh, C. W. Taylor, O. L. Albritton, Fred Upchurch, C. S. Wood, Mrs. H. S. Ellis, Mrs. O. P. Lowery, Mrs. Chas. G. Jester, J. L. Halbert, Luther A. Johnson, H. E. Traylor, Mrs. Mabel Boltz, S. J. Miles, Mr. and Mrs. F. W. Sheppard, A. A. Allison, W. P. Bell, R. W. Varnell, C. O. Weaver, Dr. B. W. D. Hill, Mr. and Mrs. J. H. Slaughter, J. L. Bell, V. T. Matthews, W. E. Calhoun, J. L. Taylor, Mrs. R. B. Rogers, Felix Matthews, W. W. Smith, Richard Griffin, Dr. E. B. Lowery and wife, W. F. Campbell, F. H. Simpson, Will Reid, W. A. High, R. W. George, Ike Kiser, W. L. Bailey and wife, John Story, R. M. McMullen, Earl Easterling, J. M. Harper, Jr., R. L. Witherspoon, George W. Speed, P. H. Brister, J. J. Walker, R. L. Lawrence, Finis McCluney, Hunter Ross, Fred Jennings, Earle Seale, Dr. K. W. Rowe, D. F. Ponder, Jerry Scott, Dr. J. W. Matlock, A. H. Strain, A. F. Mitchell, John C. Beck, J. B. Ingle, Bill Coleman, W. H. Hartfield, M. Bryant, Dr. J. J. Hamilton, Whit Montgomery, J. S. Parker, W. B. Orrell, Dr. Hugh Sloan, W. A. Stockard, E. B. Walker, J. J. Bryant, Mrs. Perry Fluker, Tom Upchurch, F. H. Massey, Dr. W. C. Bristow, Owen Cheney, Sam Harvard, J. R. Bruner, E. L. Brimberry, W. B. Payne, Clint Fast, Pete Bills, W. D. Holliday, W. R. Woodall, E. T. Woodall and J. A. Putnam.

J. L. Halbert addressed the convention on the question of Mrs. Ferguson resigning from the office of governor, according to the terms of the pledge made the attorney-general, and which was accepted. No action was taken on this question. It was killed by a motion to adjourn. The chairman asked for a written resolution be made embodying Mr. Halbert's suggestions and he would put it to a vote.

The resolution was never prepared, and adjournment closed the discussion. Mr. Halbert declared personally he would favor such a resolution, that he believed the promise to resign was made in good faith and ought to be carried out.

W. A. Tarver opposed such a resolution, saying there was no legal way of enforcing Mrs. Ferguson's immediate resignation. A motion to adjourn was made and met with an immediate second. The convention adjourned without a resolution asking that Mrs. Ferguson relinquish the office.

During a lull in the convention while the committees were working out their reports Judge Hardy addressed the assembly in the following language:

"We congratulate the Democracy of Texas upon the results of the primary election on last Saturday, particularly on the nomination of Dan Moody for Governor.

"The hot campaign through which we have passed has its message for the young and the old. For the older Democrats, its message is, that the old Party whose honor was theirs to guard in days gone by, is still sacred, and that no stain or stigma can long rest upon its escutcheon, That no man can continue to carry or hold its banner if he has trailed it in the dust. For the younger Democrats, its message is, that public office is a public trust; that he who betrays the trust must fall."

"Courage, integrity and ability hold the key to success, and Democracy still asks of him who aspires to office—is he honest, is he capable? And the more important question is, is he honest?"

"If honesty and loyalty are lacking, no amount of brilliance, ability or genius can long retain public confidence, since temptation will lad to betrayal and downfall, devotes his whole ability to the man is free from temptation and public service and grows in public esteem."

"Two years ago the man whom we shall nominate for Governor was unknown to nearly all of us. He was known and highly regarded in his home and his judicial district. He was elected County Attorney of Williamson County and filled, that office so well that he was made District Attorney in the District embracing Travis and Williamson Counties. Zeal, courage and ability are all necessary to meet the requirements for an efficient prosecuting officer. Very many of our great leaders have first shown their ability in the prosecution of evil doers. It was so with Dan Moody. The people of his district soon learned that he had courage and ability and that they could trust him. And then the people of Texas said to him come up higher and ade him Attorney General of the State. Since then we know his record. He found things that did not seem to him well in the State Highway Department, and he begun to investigate. Knowing the bitter hostility he bitter hostility he would encounter, he never faltered, but brought suits and prosecuted them with diligence to cancel certain contain contracts, to prevent further exploitations of public funds and to recover back for the State hundreds of thousands of dollars already paid out under the terms of those contracts. The evidence in these suits astounded the sober tax payers of the State, who read the proceedings and evidence in Court as published in the daily newspapers. The effort made in the name of the Governor to control the Court proceedings, to displace the Attorney General, and through special hired counsel, to dismiss the suits, was bold, even brazen, but was defeated."

"In the suit against the American Road Company after patient and thorough investigation, the Attorney General established in Court and beyond question these facts:

"First: That the Highway Commission at first made a contract with E. S. Heyser, and Whittaker Broadnax, citizens of Dallas financial standing, they being worth several thousand dollars, to stop 1056 miles of state highway, providing that they should apply not less than one-half gallon nor more than one gallon of asphalt per yard of roadway, and for one or two coats treatment in the discretion of the State Authorities. The price fixed was thirty cents per square yard, whether one-half gallon or one gallon of asphalt was used, and whether one course or two course treatment was required. Knowing that they were in the hands of friends, it might seem, that Heyser and Broadnax ought to have been willing to bind themselves to carry out its terms; but they were not. They organized an absolutely financially irresponsible. Delaware Corporation, and the State Highway Commission obligingly relieved Heyser and Broadnax and substituted their irresponsible corporation as contractors in their place, that is they substituted for Heyser and Broadnax the American Road Company, so that in case of any "mishap," there would be no recourse for the state against any responsible party.

"Second: That when a one course treatment of about one-half gallon of asphalt per square yard had been given to 427 miles of State Highway, the State Highway Commission had paid to this corporation the full amount of thirty cents per square yard in actual cash and approved estimates It was proved that had been paid $1,203,269.05 in cash and that approved estimates for work done, but not yet paid for, were for $1,30,000.00, the whole amount paid and ready to be paid to this Corporation when the Attorney General brought suit was $1,333,269.50. It was proven, and so found by the Court, that this sum if allowed to stand, would constitute a profit in about six months of about $900,000.00 to this worthless corporation.

The court gave judgment, cancelling the $130,000 of approved estimates and for $470,000 cash, which the Attorney General had traced to a bank in Kansas City, Mo., and seized or impounded there, where it had been placed in order to get it beyond the reach of the State and for the purpose of division. The court then cancelled the contract and stopped any further highhanded spoliation under its terms.

Had this suit not been brought and this corporation been allowed to complete its contract for 1056 miles of highway and received pay therefor at the same rate, they were being paid it would have cost the state over $3,000,000, two thirds of which would have been profit to a corporation that did no work itself, but sublet the work under its contract. The case of the Hoffman Construction Company was similar in most respects to that of the American Road Company.

"It is not necessary to recount or recall other issues involved in the late campaign.

"We regret that so many Democrats so cast their vote as seemingly to condone or approve those contracts, but we realize that false issues were ingeniously injected into the campaign to obscure the real issue, and that many votes were blindly cast upon these false issues and not upon the real issues. It was hotly contended that Ku Klux Klan was an issue, and this contention was made plausable because it had been an issue two years ago. The Klan was not an issue in this campaign. Klansmen and Anti-Klansmen had a right to demand of public officials honesty and faithful discharge of duty, and in this contest former Klansmen and former Anti-Klansmen united to clean up the rotten augean stable, which seemed to them to have been built around the acting governor at Austin.

"Now that the conflict is over we believe that all good citizens will dispassionately study the record and conclude with us that no cleaner, abler, stronger, braver champion of the rights of all the people and of honesty and faithfulness in public office has ever been nominated for governor of Texas than our nominee, Dan Moody."

HEAVY FIRE LOSS RESULT BURNING OF COTTON-COMPRESS

By Associated Press.

Brownsville, Texas, Aug. 2.—Spontaneous combustion is believed to have caused the fire which destroyed the compress of the Aransas Compress Company at Harlingen early Sunday morning with approximately 5,000 bales of cotton. The owners of the plant estimated the loss at $500,000, most of which is covered by insurance. Approximately 700 bales were owned by farmers, few of whom had carried insurance.

After the compress fire was under control a car load of cotton standing on the side track half a miles from the plant was found in flames, and was completely destroyed. Investigators report there was every indication that this was also due to spontaneous combustion, as the car was tightly sealed, and the fire started near the center of the packed cotton.

By Associated Press.

Denison, Texas, Aug. 2.—The Kimball Milling Company at Whitewright was completely destroyed by fire at five o'clock this morning, entailing a loss of $70,000. Four partially loaded freight cars and 100,000 bushels of wheat and oats stored in the mill were included in the loss.

The power plant and several steel bins were saved. The fire originated from an unknown cause in the top of the structure and was beyond control when discovered.

INTEREST RUNNI HIGH IN ELECTI FOR MANY OFF

MISSOURI, OKLAHOMA, K SAS AND MONTANA WIL VOTE TUESDAY

By Associated Press.

Kansas City, Aug. 2.—C for National Congressi State nominations in Oklahoma, Kansas and today for concluding camp fairs in their home precinc quarters after making pro one of the principal issues drives for votes at to primary elections.

Seven candidates are long and short term Mis atorial nominations wi World Court and farm relief ondary to the wet and dry issues

George H. Williams of St. Lou incumbent, seeks both Republic nominations, declaring prohibiti is not an issue. He is opposed the short term by Blodgett Pr of St. Louis, an avowed wet. W liams' opponents for the long te are Priest and David Proctor Kansas City, a dry.

Congressman Harry B. Hawes St. Louis, a wet, seeks the Democratic senatorial nomination for both terms. Willis Meredith, of Poplar Bluff and Robert I. Young of St. Joseph oppose him for the short term and Young and Judge Ewing Cockrell of Warrensburg for the long term. All of Hawes opponents are classified as drys.

Davis Would Come Back.

The attempt of former Governor Jonathan M. Davis to win the Democratic gubernatorial nomination, after being twice tried and acquitted of charges of pardon selling, and a Klu Klux Klan ban offers another feature to and otherwise listless Kansas campaign.

Six republicans and two Democrats are after the toga cast asid by Congressman J. N. Tincher, Republican of the seventh district Senator Charles Curtis and Governor Ben S. Paulen, Republicans have little opposition for renomination.

In Oklahoma, 1,100 candidates are registered under five banners —Democratic, Republican, Socialist, Farmer-Labor and Independent. Prohibition and the Ku Klux Klan formed the basis of many addresses while some opposed teaching of evolution. The Senatorial race is one of the hardest fought with six Republican candidates opposing Senator J. W. Harreld. J. C. (Jack) Walton, elected governor and defeated Democratic nominee for the Senat 1924, has four opponents.

22 Run For Governor.

Twenty-two candidates entered the Sooner State gubernatorial race when the Senate held that Governor M. E. Trapp who succeeded Walton in 1922 was ineligible for re-election, due to a law that a governor cannot hold office for successive years.

Other than the liquor question few outstanding points have been raised in Montana where chief interest centers in the two congressional nomination. Congressman Levitt has two opponents for nomination, while the Democrats and Farm-Laborites have but one candidate each. In the western district, Congressman John M. Evans has one Democratic opponent. Five Republicans seek this nomination.

SECRETARY COTTON EXCHANGE ESTIMATES YEAR'S COTTON CROP

By Associated Press.

New Orleans, Aug. 2.—Secr H. G. Hester of the New Or Cotton Exchange announced the commercial crop for the ending July 31 amounting to 1 614,707 bales, an increase over las year of 916,351, an increase ove the previous year of 4,324,310 and an increase over 1922-23 of 4,331,901 bales.

Southern consumption, which he stated at 4,778,926 bales, Mr. Hester said indicates an increase of 398,808 bales compared with last year and an increase compared with year before last of 793,598.

The consumption of cotton, including linters, in the Southern states is the largest ever known.

Mr. Hester makes the world's consumption of American cotton 15,165,000 bales and the amount carried over at the close of July, 5,362,000 bales.

The world's consumption, said the Secretary has never before reached 15,000,000 bales. He makes the year's exports, including shipments to Canada, 8,252,163 bales practically reaching last year's total.

Commenting on the enorm world's consumption, Mr. Hes said that it is largely due to use of relatively cheap low gra cottons by the mills and other c suming establishments. Other d relating to port movements, ports and other items, will be mulgated in a few days, Mr. He ter announced.

Buyers Gone to Eastern Markets

Mrs. Tommie Porch, ready to wear buyer, and Mrs. Hattie Wooten, dress goods buyer, respectively, for the Jarrell-Elliott Dry Goods Company, left for the markets Friday, and will be in New York, Philadelphia and Chicago for some time making purchase for this big Corsicana firm for fall and winter trade.